# The Los Angeles Times

XIV[TH] YEAR—12 [illegible]. WEDNESDAY MORNING, AUGUST 21, 1895. PER WEEK, 20c. PER MONTH, 85c. FIVE CENTS



AMUSEMENTS—

New Los Angeles Theater—
C. M. WOOD, Lessee. H. C. WYATT, Manager.
Three Nights and Saturday Matinee, commencing THURSDAY, AUG. 22,
Direct from an Absolute Conquest of New York and San Francisco,
The Irresistable Comedy
"Too Much Johnson,"
With William Gillett and All the Original Company.
Management of Charles Frohman.
Note—Exactly the same cast and all the scenic environments which characterized this production for one year in New York will be seen here.
Seats now on sale.

ORPHEUM— S. MAIN ST. BET. FIRST AND SECOND STS.
Week Commencing Monday, Aug. 19.
FAMOUS SPECIALTIES. NEW FACES. NEW FEATURES.
HORWITZ AND BOWERS, NEVADA FARRINGTON, GEORGE CATLIN, | THE MARTENETTIS, GILBERT AND GOLDIE, JOHNNIE CARROLL.
MATINEES SATURDAY AND SUNDAY. Performance every evening, including Sunday. Evening Prices, 10, 25 and 50c. Tel. 1447. It's a good thing. Push it along.

BURBANK THEATER. Main st., bet. Fifth and Sixth
FRED A. COOPER, Manager.
Week Commencing Sunday Evening, August 18,
Third Week and Great Success of MISS ETHEL BRANDON
In the Celebrated Society Drama... "THE FROTH OF SOCIETY."
With specially prepared scenery and handsome costumes. The full strength of the Cooper Co. will support the principal. Grand popular price matinee every Saturday afternoon. Prices never waver—15c, 20c, 30c, 50c, 75c. Seats reserved a week in advance without extra charge.

HAZARD'S PAVILION—
SPECIAL, FRIDAY EVENING, AUGUST 23.
The most Vicious and Dangerous MAN-EATING STALLION in the State will face America's Greatest Living Horse Tamer,
PROF. O. R.
GLEASON

The Most Exciting and the Greatest Battle BETWEEN MAN AND HORSE EVER WITNESSED. This brute has a record of Two Men Killed. Owing to the danger and the great expense of bringing this horse here the admission will be 50c to all parts of the house.
Tonight, and every night this week except Friday, the admission will be 15c and 25c. Saturday, Aug. 24, positively last exhibition here. WASS & BEEDEE, Managers.

THE FAMOUS AND UNRIVALLED
MARINE BAND.
he best aggregation of Soloists and musical talent on the Western Slope.
Free open-air concert every evening at Santa Catalina Island.

MISCELLANEOUS—

ALTHOUSE BROS.
Choice Cahuenga Vegetables.
Berries, Melons. Fruit, Etc., finest to be got anywhere. Delicious Concord and Delaware Grapes, just in their prime.
ALTHOUSE BROS., 105 W. First st. Tel. 986.

JUST RECEIVED—
100 DOZEN Fine Cloth Shades
BOUGHT AT A BARGAIN AND WILL BE SOLD AT 25c apiece.
Dado Shades at 35c; better grade cloth Shades, 35c. This sale for only a few days.
Furniture, Carpets, Draperies, etc., at lower prices than ever asked at any other store
FULLER & LEWIS, Wholesale and Retail, 251 S. MAIN ST., Telephone 57

SALE OF HURD'S FINE STATIONERY,
THE CENTURY ENGRAVING CO.,
233 South Spring Street.

REDONDO CARNATIONS—15 CENTS PER DOZEN BY R. F. COLLINS only, 306½ S. Spring. Cut flowers and floral designs to order. Telephone 112.

THE MACHINERY SUPPLY COMPANY 105 N. BROADWAY, LOS ANGELES. Engines, Boilers, Pumps Oil Well, Iron and Wood Working Machinery. (Electric Motors and Dynamos.)


## A BLOOMER WEDDING.

**The Justice Puzzled to Tell Which Was the Bride.**

(REGULAR ASSOCIATED PRESS REPORT.)

CHICAGO, Aug. 20.—The first bloomer wedding took place at the county building yesterday. Justice Murphy performed the ceremony in the little room off the County Clerk's office.

George W. Clarke and Eva May Christen rode into double blessedness on their bicycles. Shortly before noon the couple trundled their wheels in front of Marriage License Clerk Salmonson's desk where Clarke swore that he was 21 and Miss Christen, toying with a long string of century badges, acknowledged to be 19 years.

Clarke was in gray knickerbockers, a white sweater and golf stockings. Miss Rogers, who stood up with the couple, had on a short skirt, a shirt-waist and sailor hat. The bride was attired in gray bloomers with leggings of the same color. She wore a short tight-fitting jacket over a shirt-waist, flying necktie, the whole topped off with a peaked cap. After the brief ceremony the couple took their wheels and started on their wedding trip down the South Side Boulevard to Windsor Park, where they reside.

As Clarke pressed the customary marriage fee into the justice's hand, Mr. Murphy made profuse apologies as to the somewhat confused manner in which he had read the ceremony. The bridesmaid, Miss Rogers, informed the justice that her marriage was to occur next week and that her bloomers were now being made for the event. The bride, in reply to the apologies of Justice Murphy, replied that she desired to be the first new woman to be married in bloomers.

"I was utterly flabbergasted," said the justice afterward when the bridal party was spinning down the boulevard. "I never before at a wedding had any trouble telling which was which. After this, when I have bloomer marriages to perform I am going to tie a handkerchief around the arm of the bride so I will make no mistake."

**The Pharmacy People.**

DENVER, Aug. 20.—The educational section of the American Pharmaceutical Association continued its sessions today. The delegates grew bitter, and even extremely personal in the discussion of the question whether practical experience ought to be required of a graduate of pharmacy. The newer school of educators maintained that nowadays the student put in his time selling cigars and sodawater, learning nothing whatever about prescription work. Finally the matter was tabled without any declaration on the subject. The subject of free alcohol was discussed, and the association protests against the removal of the tax.

**Government Forces Defeated.**

GUAYAQUIL, Aug. 20.—The forces of the Quito government led by Gen. Vega have been defeated and Col. Talbot was killed in a battle with the patriot forces led by Gen. Serrano at Portete near Cuena. The fall of Cuena is imminent.

## THE PITZEL TRAGEDY.

**Holmes to be Taken to Toronto for Trial.**

(REGULAR ASSOCIATED PRESS REPORT.)

TORONTO (Ont.,) Aug. 20.—It is almost certain that H. H. Holmes, charged here with the murder of the little Pitzel children, will be brought here for trial. The crown officers of the Ontario government have been negotiating with the Philadelphia officials. The authorities here, it is said, would like to have the matter disposed of, and if the Philadelphia authorities consent to his speedy trial in Ontario, the Ontario authorities are prepared to send a strong guard to bring Holmes here for trial at criminal assizes the coming autumn.

MINNIE WILLIAMS HEARD FROM.

PHILADELPHIA, Aug. 20.—W. A. Shoemaker, the attorney for H. H. Holmes, accused of a score of murders, received a telegram today purporting to come from Minnie R. Williams, one of Holmes's alleged victims. It read as follows:

PROVIDENCE (R. I.,) Aug. 19, 1895.

To W. A. Shoemaker, attorney, Philadelphia: Report that I was murdered is absurd. Am alive and well.

(Signed) MINNIE R. WILLIAMS.

When the message was shown to Holmes, he said, excitedly: "I knew my story that I did not kill the girl would be confirmed." He brushed the tears from his eyes and said: "I am sorry, however, that she has made herself so public by telegraphing. She might as well have written."

Then Holmes reiterated the statement that he has made so often, that the last time he saw Minnie Williams was when he left her at Toronto with the Pitzel children. The prisoner has every confidence that Minnie Williams is the best friend he has and feels assured that the telegram that was received was sent by her for the purpose of showing loyalty to him.

Assistant District Attorney Barlow would not say whether he thought the telegram was genuine or false. He admitted, however, that he would not be astonished if Minnie Williams appeared on the scene at any time. Lawyer Shoemaker is investigating the telegram which came over the wires of the Western Union Company. Asked as to his belief as to its genuineness, he replied: "My opinon is that it was sent by Minnie Williams. It is more than likely that she sent the message from Providence and then hurriedly left town."

**Not the Holt Hill's Wreck.**

PHILADELPHIA, Aug. 20.—A cablegram to the Maritime Exchange announces the arrival at Queenstown today of the bark Holt Hill from San Francisco, the vessel which it was feared was sunk with all on board in a collision in midocean on July 13, with steamship Prince Oscar, which also foundered. The Holt Hill left San Francisco in April and was due at the scene of the disaster about the time of its occurrence. The news of the safe arrival of the Holt Hill renews conjectures as to the identity of the unknown victim of the awful disaster.

## THE MORNING'S NEWS
—IN—
## The Times

**Associated Press Reports Briefed.**

THE CITY—Pages 6, 7, 8, 9, 10, 12.

Walnut-growers met to organize.... Change of plans in the bicycle road to Santa Monica....Later developments of the Inglewood fight....Neighbors object to the Baron Rogniat beer-garden scheme....C. D. Platt's defense to the charge of malicious mischief....Retail clerks move for early closing....A barber prosecuted for violating the Sunday law....More bad money in circulation....Four divorces and ten marriage licenses reported from the Courthouse....A lively fight of lawyers.

SOUTHERN CALIFORNIA—Page 11.

Serious accident at Catalina.... Santa Ana will have more electric lights....Prospect of completing the San Bernardino Courthouse .... San Diego water fight has broken out again....The Monterey is at Santa Monica....Burglars at Redlands.... Christian convention at Long Beach....The Summerland postoffice robbed....Perris people fighting the Wright Irrigation Act.

FINANCIAL AND COMMERCIAL—Page 5.

Los Angeles bank clearances.... Gold shipments to Europe....Orange shipments to date....Walnut-growers' convention .... Good olive crop .... White and red wines....Money more abundant....Smelter statements .... The fruit sales....San Francisco mining stocks....Grain movements.... Liverpool and London markets.

PACIFIC COAST—Pages 1, 2, 3.

Durrant's conduct toward women to be shown up—A bloody knife found.... Proceedings of the silver conference....An Oakland man objects to the methods of a physical-culture teacher....Two young women of San Rafael are presented with medals for bravery .... An Oakland lineman burned by the electric fluid....Winthrop trial continued at San Francisco....Resignation of President Comstock of the University of Arizona.... Gov. Budd improving rapidly....Two Merced county robbers arrested at Sacramento....A widow's clothes catch fire from a coal-oil stove and the is fatally burned....The new telephone corporation.

GENERAL EASTERN—Pages 1, 2, 3.

Work among the ruins of the Gumry Hotel—The thirteenth body recovered....Brice fighting for a platform—Matt Quay carries the Philadelphia primaries....The Peace Union in session at Mystic, Ct....The Defender loosens her rigging and withdraws from the trial race....Explosion at a Braddock, Pa., steel furnace....Murder and suicide at Abingdon, Ill.... The State Department and the Chinese riots....Holmes wanted in Toronto.... A rotten state of affairs reported at the Dunning asylum....Forest fires in New Jersey.

BY CABLE—Pages 1, 2, 3.

The British Minister at Peking ordered to demand permission to attend the Ku-Chang investigation....The Quito government's forces defeated.... Payta rioters surrender....Cuban engagements....Strike of mill-workers at Dundee....The Japanese in Formosa....The French government proceeding methodically in the Waller case....Trial of the steamer St. Louis in the English Channel.

AT LARGE—Pages 1, 2, 3.

Dispatches were also received from Chicago, Kansas City, Guthrie, Okla.; Wichita, Kan.; Brooklyn, Omaha, Galesburg, Ill.; Philadelphia, London, Saratoga, Baltimore, Denver, Newport, R. I.; San Francisco, Oakland and other places.

WEATHER FORECAST.

SAN FRANCISCO, August 20.—For Southern California: Fair; nearly stationary temperature; fresh westerly winds along the coast.

## SEVEN MEN DROWNED.

**A PLEASURE YACHT OVERTURNED NEAR BUFFALO.**

**But for the Assistance of a Tug and Two Members of the Life-saving Crew Ten Others Might Have Perished.**

(REGULAR ASSOCIATED PRESS REPORT.)

BUFFALO (N. Y.,) Aug. 20.—By the capsizing of the small pleasure yacht of Rung brothers this evening seven men of the seventeen aboard were drowned. That there was not a greater loss of life is due to the nearness of the tug Maitham and the quickness of the life-saving crew in getting to the scene. The dead are:

FRANK BUGMAN,
JACOB BAUMANN,
HENRY SHINDLER,
CHARLES GOSHER,
THOMAS CANNON,
Fireman, name unknown;
Stranger, name unknown.

The members of the party were employees of the East Buffalo stockyards. A strong wind was blowing which made a heavy sea, and as she was entering the harbor, a heavy sea swept over her, completely engulfing the boat and all on board. Most of the life-preservers were lose and easily grabbed by those who had the opportunity or presence of mind to do so.

The tug Maitham, which was passing near the scene of the accident, rescued four men. Two members of the life-saving crew were also near and succeeded in saving two members of the excursion party. These were all who were rescued, though search for the others was continued to a late hour. It is claimed by L. J. Burley, owner and steersman, that the steering-gear went wrong.

# DENVER'S DEAD

## Work on the Ruins is Suspended.

### The Walls Threaten to Descend Upon Workmen.

### Sixteen Bodies Have Been Taken from the Debris Up to Date.

**At Least Ten More Are Believed to be Buried in the Wreckage—Romance of Gumry's Life—Hunt for the Engineer.**

(REGULAR ASSOCIATED PRESS REPORT.)

DENVER, Aug. 20.—Twelve bodies so far have been taken out of the ruins of the Gumry Hotel, and it is evident that the death-roll, when complete, will contain twenty-four or twenty-five names, possibly more. The dead taken out and identified are:

FREDERICK HUBBOLD, manager of the operahouse at Lisbon, Iowa.

ROBERT C. GREINER, manager of the Gumry Hotel.

MRS. ROBERT C. GREINER.

JAMES MURPHY, contractor, Denver.

GEORGE BURT, Rock Island Railway conductor.

E. F. McCLOSKEY, mine owner, Cripple Creek.

WILLIAM RICHARDS, elevator pilot.

MRS. G. R. WOLFE AND CHILD, Lincoln, Neb.

B. I. LORAH, Central City, Colo.

FREDERICK FRENCH, treasurer of Gilpin county.

MYRON E. HAWLEY, Union Pacific clerk.

Peter Gumry leaves $100,000 worth of property and no known relatives. His parents were killed in the wreck of the brig Peter Gumry off the banks of Newfoundland over fifty years ago. He, then a baby, was rescued, the sole survivor. His rescuers gave him the name of Henry Gumry.

At 12 o'clock today only one additional body had been recovered, that of E. W. Edwards of Denver, a butcher. This is the thirteenth body found and identified.

Mrs. Celia Decker wired Chief Goulding from Butte, Mont., asking for news of William Decker, who was bellboy at the Gumry at the time of the explosion. It is likely that the boy perished.

Work on the ruins was suspended and the search for bodies discontinued this afternoon until the walls, which threatened to topple over and bury the workmen, could be pulled down. It is believed that there are at least ten more bodies in the ruins, and several days will probably elapse before all can be recovered.

The body of James Murphy was shipped tonight to Cincinnati; the body of George Burt to Chicago; the body of M. E. Hawley, the Union Pacific Railroad clerk, to Omaha; the body of Frederick Hobbold to Lisbon, Iowa, and the bodies of Mr. and Mrs. Robert C. Greiner will be sent to Grand Rapids, Mich, where they formerly lived.

Fire Chief Roberts says that he saw Elmer Loesher, also known as Pierce, the young engineer whose carelessness caused the explosion, walking rapidly away from the scene of the disaster about ten minutes after the fire department had arrived. Detectives are searching for him.

Mayor McMurray, who has remained at the scene of the disaster directing operations, has announced his intention of sending a communication to the City Council demanding stringent legislation in regard to the inspection of boilers and the issuance of engineers' papers.

The Denver branch of the National Association of Stationary Engineers will meet tomorrow to take action regarding the explosion. The members are exasperated at the laxity said to exist in official circles in regard to boiler inspection.

LATER:—Work was resumed excavating in the ruins this evening, the most dangerous part of the side wall having been removed. The rumor that the engineer has been seen alive is not verified.

S. A. Abbey, supposed to have been among the dead in the ruins, turns out to be alive, telegraphing from Pueblo that he left the hotel the night before the explosion.

At 12:40 a.m., a body, supposed to be that of A. S. Blake of Pueblo, was taken out. Two others are in sight. All are so burned and mangled as to be almost beyond recognition. This brings the total number recovered thus far to sixteen.

## OUT OF THEIR DEPTH.

**A Bath in Lake Michigan That Ended in Tragedy.**

(REGULAR ASSOCIATED PRESS REPORT.)

CHICAGO, Aug. 20.—Three girls were carried into the lake beyond their depth at Hyde Park last evening. The party of three girls, the oldest of whom was Grace Mihill, 17 years old, left the house of William Millard and went for a bath in the lake. The waves were running high, but the girls splashed about for some time without danger. Few people were on the beach and when the bathers ran dangerously far into the waves there was no one to warn them, and they were knocked about by the surf until they lost their footing.

Their cries attracted the few people on the beach to the scene, and the alarm quickly spread. Florence Millard was the first to succumb. She sank from sight while a rescuing party was being formed on the shore. The Mihill sisters clung to each other and kept afloat until help reached them.

**The Co-operative Fad.**

LONDON, Aug. 20.—The International Co-operative Congress met again today in the hall of the Society of Arts and discussed co-operative production. Rev. Dr. George C. Lorimer of Boston made a speech in which he held that when the secret of the co-operation of all classes was discovered, the world would enter on a period of universal peace, happiness and prosperity. Philanthropy was overdone and justice undone. America was not as far advanced as England, Belgium and France, but in time co-operation would take deeper root in the United States than in the Old World.

## THE DEAD BANNOCKS.

**An Investigation by the Attorney General is Recommended.**

(REGULAR ASSOCIATED PRESS REPORT.)

WASHINGTON, Aug. 20.—The question of what action should be taken by the government in regard to the killing of Bannock Indians in the Jackson-Hole country on July 13 has been referred to the Department of ustice. It is understood that a communication on the subject was forwarded there today which recites the circumstances in the case and ends with a strong recommendation for an investigation by the department. It is understood that the Attorney General was asked to send special agents to Jackson Hole and that the services of the Indian inspectors would be offered as assistants.

Agent Teter probably will not form part of the commission, as he has taken so prominent a part in the troubles that the settlers are greatly prejudiced against him. It is believed that the arrest of certain settlers by the United States authorities has been recommended so that the case may be brought into court and that the relative weight of the treaty with the Bannocks and the laws of Wyoming may be judiciously determined.

## WORTHLESS CLAIMS.

**Receivers of a Failed Bank Bring Suits on Notes.**

(REGULAR ASSOCIATED PRESS REPORT.)

WICHITA (Kan.,) Aug. 20.—The receivers of the Wichita National Bank has brought suits in the United States court for over $200,000, the greater portion of which is money borrowed on personal notes. Among these are the following: S. W. Oliver, $12,963; N. F. and Ralph Neidlander, $28,238; George L. Rouse, $26,000; the Kansas Loan and Investment Company, $10,000; M. L. Cohn, $11,370; Oliver & Imboden Company, $36,500. There are many other claims for smaller amounts that are worthless. The bank failed several months ago.

## ONE WAY OF DOING IT.

**GREAT BRITAIN WILL NOT LET CHINA TRIFLE.**

**She Demands That Her Consuls and Those of the United States be Allowed to Attend the Ku-Chang Investigation.**

(REGULAR ASSOCIATED PRESS REPORT.)

LONDON, Aug. 20.—Sir N. R. O'Connor, British Minister at Peking, has been armed with full authority to demand the issue of the necessary instructions to the local Chinese officials to insure the presence of American and British consuls at the inquiry being made at Ku-Chang into the massacre.

THEY'RE VERY FRIEDLY.

WASHINGTON, Aug. 20.—Advices were received by the officials of the State and Navy departments from Minister Denby and Admiral Carpenter, which indicate that neither regards the situation resulting from the Ku-Chang riots as very serious or alarming, as far as American interests are concerned.

It appears that the Chinese government and officials are very friendly toward the United States and American citizens, and regret the disturbances which have tended to cause so much consternation. Advices are reassuring and not in accord with the cables with Consul-General Jernigen at Shanghai and statements made by other American citizens, indicating further outrages were contemplated.

JAPANESE IN FORMOSA.

ST. PETERSBURG, Aug. 20.—A special to the Novoe Vremya stated that the Japanese only occupy the coasts of Formosa, whence they dispatch punitive expeditions into the interior. Several of these proved unsuccessful. The Novoe Vremya's dispatch also states that the opposition in Japan is agitating against the decision of the government to evacuate the Liao-Tung peninsula. It is also stated that Korea demands an increase of the army and navy to defend national interests.

THE SAME OLD DODGE.

WASHINGTON, Aug. 20.—The State Department was informed today that there was some disposition on the part of the Chinese officials not to allow the American and British officers to be present at the investigation of the Ku-Chang riots. It is stated at the department that the usual hitch has occurred in which the Chinese officials have refused to allow any interference with their forms of procedure.

In every case where there has been an investigation of the kind proposed, the same objections have been made, the Chinese officials feeling that they may lose prestige with their people if they allow foreigners to participate in their courts. These objections have always ended in the submission of the Chinese after some delay. It can be stated authoritatively that the instructions of Minister Denby cover all questions now in controversy, and that the investigation will be conducted in such a manner as to allow the American representative to secure complete and full information as to the cause of the riots and the persons participating in them, whether high or low. The assurance has also been given that this will be done in such a manner as to leave nothing for complaint by the American people on the score of failure to obtain the facts relating to the disturbances.

It is not at all probable that Minister Denby has been directed to make such demand as that to be made by the British Minister at Peking, as it is known here that such a demand will not be necessary. It is understood that the Chinese Minister had informed his government that the best interests of China will be served by according to the American and British officers the most thorough facilities for obtaining all information desired. The attention of China has been called to the fact that when the United States government was investigating the Chinese riots in this country officials of the Chinese government were asked to be present to obtain all the particulars.

It is not believed at the State Department that the refusal of the Chinese authorities will do more than to delay the investigation for a time, until the Chinese government can direct the officers at Ku-Chang to accord the American and British officials the right to be present and to direct the investigation into the channels which will bring out the facts.

WILL CARE FOR THE CATHOLICS.

LONDON, Aug. 20.—The Daily News' Vienna correspondent hears that as a result of the German interference in behalf of the Pope, the Chinese court has sent an official to inform the Catholic bishop at Peking that the Chinese government would watch carefully for the safety of the Catholics.

A LEONINE GROWL.

LONDON, Aug. 21.—The Times says in an editorial this morning: "If we cannot get justice from Peking, we must get it on the spot, and if need be through our own offices and by our own powers."

# TONGUES WAG.

## Windy Day Among the Politicians.

### Timothy Guy Phelps Talks About "Crime."

### A Dark Gentleman Proposes to Let His Light Shine Before Men.

**Brice Making the Fight of His Life to Get a Platform to Suit Him—Jean Jacques Ingalls on Himself and Populists.**

(REGULAR ASSOCIATED PRESS REPORT.)

SAN FRANCISCO, Aug. 20.—At the forenoon session of the non-partisan silver convention called by the American Bimetallic League 547 delegates were seated by the Committee on Credentials. The temporary officers, George W. Baker and George P. Keeney, were made permament chairmen and secretary respectively. In view of their services for bimetallism George W. Baker, Republican; T. J. Clunie, Democrat, and Alexander Majors, Populist, were recommended for appointment as National Committeemen of the American Bimetallic League for the State of California, and were instructed to proceed without delay to organize bimetallic leagues throughout the State.

The balance of the session was devoted to addresses on the silver question by speakers selected by the Programme Committee. Assemblyman Timothy Guy Phelps, ex-Collector of the Port, said the convention had met to right a great wrong, "the crime of '73." He said by remonetization our paralyzed industries would be revived and American laborers raised to a higher plane. He said that demonetization benefited the creditor and hurt the debtor class. It disturbed the rights of contracts.

Robert M. Beatty of Nevada thought that silver would never be restored as long as its friends depended upon either of the old parties. He believed that the People's party was alone in its sincerity toward silver.

M. A. Hurley of Calaveras held that the United States should immediately proceed to remonetize silver, irrespective of the action of European countries, which he thought would soon follow such an example set by this country. He maintained that the only way to secure the remonetization of silver was by the election to Congress of men pledged to silver, regardless of party.

At the afternoon session Delegate Thompson (colored) of Sacramento said he believed that party affiliations should be thrown aside and men should look to their own interests. He had left the Republican party, although he said it had freed his race. He considered that the negroes had paid their debt to the Republican party by twenty years of faithful allegiance, and henceforth he would vote for the man pledged to free silver.

A WILLING VICTIM.

CHICAGO, Aug. 20.—Ex-Senator John J. Ingalls of Kansas is in town. When asked if he would again be a candidate for United States Senator, he replied:

"It has been generally understood since my defeat in 1891, that if I returned to public life my ambition was to begin where I left off and resume my old seat. There is gratifying unanimity among Kansas Republicans in favor of my return to the Senate and I am sure if they see fit to honor me again I would accept it as a testimonial of regard which no man could afford to despise, and would give to the State and the nation the highest service of which I am capable."

Speaking of the Populist movement, he said: "Not wholly defunct, but on its death-bed, ill with an incurable malady, its pulse flutters, its respiration is labored, its temperature is low. The undertaker is waiting."

PRELIMINARIES AT SPRINGFIELD.

SPRINGFIELD (O.,) Aug. 20.—District and other preliminary meetings of the Democratic State Convention were held here today preparatory to assembling the convention at 10 o'clock tomorrow. Senator Brice is making the fight of his life for a platform in harmony with the views of President Cleveland. He is not taking an aggressive part in the fight over the nominations, but is interested in the organization so as to control the committees on Credentials and Resolutions. He is believed to have a majority of the 808 delegates, but the free-silver men claim 304 delegates, or enough to make trouble if no concession is made to them.

Today Senator Brice, ex-Gov. Campbell and other leaders dined with John H. Thomas and it is understood that a compromise was outlined. Senator Brice is temporary chairman of the convention and his speech is sure to be for "honest money." Immediately after its delivery tomorrow reports from the Committee on Credentials will be received, the majority for seating the contesting Brice men and the minority for seating free-silver contestants.

Just before ex-Senator Brice arrived at 11 o'clock the city was flooded with dodgers bearing the following resolution adopted at the meeting of silver delegates: "We favor the immediate restoration of the law providing for the free coinage of both gold and silver coins and their use, without discrimination, as provided for in the Constitution." The silver men assured ex-Senator Brice they had no fight on him, but they wanted this plank. The ex-Senator and friends are non-committal.

On arrival of the train bearing ex-Gov. Campbell at noon, Campbell badges were distributed broadcast in anticipation of his nomination. All leaders and delegates arrived today.

This afternoon ex-Senator Brice, ex-Gov. Campbell and other leaders responded to calls for speeches as the clubs paraded by the Laconda Hotel. At this time Gen. A. S. Bushnell, the Republican candidate, happened to be calling on Brice, Campbell and others, and he also responded, welcoming his political opponents to the city. The silver men held meetings again today to secure indorsements for their resolution, but while they were making speeches the Brice men secured the organization of the convention, carrying sixteen of the twenty-one district conventions in the selection of members of the various committees. The Committee on Resolutions is composed of business men like President Ingalls of the Big Four Railroad, ex-Congressmen McMahon, Hurd, Vance and Achauer. The Brice men also secure a majority of the State Central Committee, which holds over till after the selection of Presidential delegates next year.

When the Committee on Resolutions met tonight ex-Congressman Frank Hurd, who is as radical for a gold standard as for free trade, was made chairman and it was found that J. S. Lewis A. W. Patrick and E. J. Blandin were the only free-silver men on the committee out of twenty-one members. The other committees were strongly Brice organizations. The Committee on Resolutions appointed a subcommittee of five to draw up a platform on which the opposition was given a representation and which was instructed to reaffirm the national financial plank of 1892, which Brice says the President and Secretary Carlisle had interpreted to mean a gold standard. It was also instructed to indorse the Wilson Bill and the national administration and the record of Senator Brice.

Strong speeches were made for the resolutions of the free-silver men, but it was not incorporatd in the instructions to the sub-committee. It will be incorporated in the minority report and it is thought that the vote will be 500 for the majority report and 200 for the minority report.

At midnight the Committee on Credentials, by a vote of 31 to 35, with three absentees, unseated what is called the regular Cuyahoga-county delegation and seated the Brice delegates, who were selected by what is known as the bolting convention at Cleveland last week.

In the contest in Butler county, the Campbell delegation was seated, and there is considerable feeling about Brice and Campbell carrying things high-handed and about a programme having been arranged. It is evident there will be contests in the convention on the reports of credentials and resolutions. The sub-Committee on Resolution was increased to seven, so that the silver men have two more representatives.

The Times (Democratic) will say tomorrow: "Senator Quay's victory under the circumstances is a surprising one, and marks him as a master among politicians and political leaders. Shorn of political patronage, betrayed and deserted by those whom he had elevated to political power and prominence, he has wrested victory from foreshadowed defeat and placed himself once more at the head of the Republican organization of the State, a position he is liable to retain undisputed as long as he cares to.

The Inquirer (Quay Republican) will say: "There is nothing but encouragement to be got out of last night's primaries. The lesson is plain that hereafter the people will take a hand in politics. They have been beaten in some spots where they put up a strong fight, but notable victories also have been won, and they have learned how easy it is to capture the city when all pull together."

The Press (anti-Quay, Republican) says: "The seventy delegates of Philadelphia in the State delegation appear at present writing to be divided thus—Hastings 56, Quay 14. This result is gratifying to the friends of the administration and disappointing to the partisans of Senator Quay. It gives the latter about half the number essential to the justification of their claims for the State convention."

The North American (Quay) will say: "At the time of writing, returns from primary elections are still incomplete and the figures now at hand may be modified by later developments, but all the indications are that Mr. Quay has won a conspicuous, significant and extraordinary victory."

COXEY'S LITTLE GAME.

GUTHRIE (Okla.,) Aug. 20.—"Gen." J. S. Coxey, Populist candidate for Governor of Ohio, is, according to the statement of a leading Oklahoma politician, after the Congressional nomination from this Territory. His recent trip to the Southwest, it is now said by prominent Populists here, was not alone speech-making, but for the purpose of looking over the field, preparatory to taking up his residence here. It is said he was very much pleased with the outlook before he left for the East, and it is understood that he will return to Oklahoma after the Ohio election, if he is not elected Governor, and run for Congress next fall.

WILL VOTE AT ANY COST.

ULMER (S. C.,) Aug. 20.—Rumors were current here today that negroes not allowed to vote at the elections being held today for delegates to the constitutional convention will seize the polls and vote at any cost. The white men are armed and will resist.

Very full returns from the thirty-five counties of South Carolina show that the Democratic nominees in every county have been elected with a few possible exceptions. The reform Democrats will have a large majority in the constitutional convention which insures the making of a constitution which will largely eliminate the negro vote. There was no trouble today at any precinct in the State.

## PHILADELPHIA PRIMARIES.

**The Result a Source of Gratification to Matt Quay.**

(REGULAR ASSOCIATED PRESS REPORT.)

PHILADELPHIA, Aug. 20.—The Republican primaries to select seventy delegates to the State convention and also to choose candidates for various city offices, were held here tonight. The indications at midnight are that the Quay faction have certainly elected eighteen delegates and possibly twenty-two, with one or two districts and five additional delegates still in doubt. The anti-Quay people concede the Senator sixteen votes.

The polls were open from 6 o'clock to 8 o'clock p.m. and the scenes around the various polling places in districts in which there were contests, recalled an exciting political election. Never before in the history of the Republican party in this city has there been such a fight in the primaries. In many wards almost a full Republican vote was polled. Although the contest was an earnest one, there was very little disorder and the few arrests that were made were for minor offenses.

The result was in some respects a surprise to Senator Quay himself, who did not expect to overcome the influence that would be brought to bear against him in certain localities. The thirty-seven wards of the city are grouped into twenty-eight legislative districts and these elected from one to seven delegates each. The hottest fights were in the Fifteenth Ward, in which Mayor Warwick resides, and the West Philadelphia wards, the twenty-fourth and thirty-fourth. In the former the Mayor was badly beaten, the Quay forces, headed by Alexander Crow, Jr., carrying twenty-seven out of forty-three divisions, with contests in two.

In West Philadelphia State Senator Thomas, the Quay man, won his fight handsomely, notwithstanding the fact that David Martin, the anti-Quay leader in this city, took personal charge of the fight during the past week. These two districts elected seven Quay delegates. The Second, Third, Fourth, Fifth, Sev-

enth, Eighth, Thirteenth, Twenty-seventh and Thirtieth wards also elected seven Quay delegates, making a total of eighteen. In the Fifth Ward the anti-Quay leaders changed the polling places in a majority of the divisions, and the result was that double primaries were held. Both sides claim one delegate from this ward, but the anti-Quay man was given the credentials and his opponent filed a notice of contest. At midnight the result in the Fourth Ward where four delegates are to be elected, is in doubt.

LATER:—The Quay people claim to have carried twenty-seven out of fifty-two divisions, with seven in doubt. If this vote is verified Quay will have twenty-two delegates from this city.

Tonight's contest practically closes the fight in the State, Lehigh being the only remaining county to elect delegates. It appears almost certain that Senator Quay has won his fight for the State chairmanship with some votes to spare. A conservative estimate gives him 160 votes in the convention, fifteen more than the number necessary to elect.

## THE ST. LOUIS.

**Her Trials in the English Channel a Great Success.**

(REGULAR ASSOCIATED PRESS REPORT.)

SOUTHAMPTON, Aug. 20.—(By Atlantic Cable.). The steam trials of the American line steamer St. Louis over a measured course in the English Channel today was a complete success. The course was from Portland Bill to Start Point and back, which is a distance of 104 knots. The time in which the course was covered was 4h. 41m., which gives a mean speed of 22.3 knots. There was a smooth sea and bright sunshine with little wind.

The trial was made to ascertain whether the steamship came up to the requirements of the government under the contract for carrying the mails.

Griscom, of the American line, stated after the trial that he was greatly pleased, as he had hardly hoped to achieve such a grand result. The machinery worked to perfection. Griscom thought it was the first time the American flag, or any other, had ever been taken at that speed up and down the English Channel. The draft of the St. Louis is twenty-four feet.

## A FRIEND IN NEED.

**ETHELBERT WOODFORD ASSISTS WALLER'S FAMILY.**

**Rescues Helpless Women from a Dangerous Position in Spite of the Fact That the French Would Hunt Him—Conference at Paris.**

(BY TELEGRAPH TO THE TIMES.)

LONDON, Aug. 20.—(Special Dispatch.) Ethelbert Woodford, who assisted Mrs. Waller, wife of ex-Consul John Waller, and her children out of Madagascar after her husband was sentenced by the French to imprisonment for twenty years, is here. Woodford states that upon his arrival at Tamatave last February he found Waller in prison. On May 18, he says, Waller was hurriedly tried and sentenced.

"At the time I was in Madagascar," said Woodford, "there was no American gunboat near, and no protection of any kind. Nothing remained for Americans to do but to submit to the action of the French. I then went direct to Antanarivo, and I found Mrs. Waller and her children were in a state of destitution, and living on the charity of Hova friends. I assisted them, and when I was leaving took the family with me to the coast, and got aboard a steamer for Mauritius, where we landed almost penniless. The heavy additional expense of rescuing the Waller family was unexpected, I could not, however, do otherwise. There were grown-up girls in the family, and I knew the fate that would be in store for them when the French should occupy the capital. I did not land at Tamatave, as Consul Waller had warned me that the French were seeking me, and would shoot me if they could catch me, owing to my visit to the capital, where they knew I had been in communication with the Hova government and army officials."

Woodford adds to the above that the French in Madagascar are mere filibusterers, and are committing frequent high-handed outrages. All mails, both from and to the island, are inspected by French officials, especially letters to and from the United States.

WILL TAKE TIME.

PARIS, Aug. 20.—(By Atlantic Cable.) Gil Blas says that an important conference has taken place between United States Ambassador Eustis and M. Benoit, in which the latter said that, however desirous the government might be of satisfying the demands made from Washington, it would take time to get documents bearing on the Waller case from Madagascar. Waller is reported to be in an advanced stage of consumption.

## MEXICAN NOTES.

**New Railroad Construction—Methodist School Teachers Abused.**

(REGULAR ASSOCIATED PRESS REPORT.)

CITY OF MEXICO, Aug. 20.—New railway projects are being made public and all are in the hands of financially responsible parties. The Puebla and Pacific Railway is a standard-guage line, which will start southward from near Tlacotopec on the Mexican Southern Railway, its ultimate destination being Acapuco or some point on the coast below that port. The line will cost for the first section $10,000 per kilometer, and will tap coal fields and the gold mining region.

News from Guatemala today is that it is seriously proposed to build a line from some point on the Guatemala-Northern road to the Mexican frontier, where, according to plans now forming here, the line will be built south from Tehuantepec, the northern road to meet it there, thus forming a standard-guage connection with Central America.

Cuban patriot sympathizers have formed a league and are remitting $2000 gold monthly to friends on the island.

The Methodist mission authorities here complain that in the town of Tzapanlepec, State of Tlaxcala, the municipal authorities are persecuting Methodist converts and school-teachers. They imprisoned a widow named Lopez and her two sons, the mother having withdrawn her children from the municipal school to place them in the mission school. The authorities then locked up the Methodist school-teacher named Carillo on a trumped-up charge of not having placed proper revenue stamps on some documents. The Methodist mission here has lodged a complaint against the governor of the state.

**Minister Castle at Chicago.**

CHICAGO, Aug. 20.—W. R. Castle, Envoy Extraordinary and Minister Plenipotentiary from the Hawaiian Republic to the United States, arrived here this morning en route to Washington. He was appointed to succeed Thurston, and arrived at Vancouver a week ago on the steamship Warrimoo, which was delayed in its ocean passage by a dense fog.

(SPORTING RECORD.)

# AN UNLUCKY YACHT.

## THE DEFENDER'S RIGGING IS LOOSENED.

**She Withdraws from the First of the Trial Races with Her Stays Weakened.**

**It Will Take a Week to Get Her into Condition—The Valkyrie III Appears Dangerous.**

**Opening Day of the Grand Circuit Races at Rochester—Patchen and Gentry Matched — Arrested Pugilists—Summaries.**

(REGULAR ASSOCIATED PRESS REPORT.)

NEW YORK, Aug. 20.—The first formal trial race between the Defender and the Vigilant to give the America's Cup Committee an opportunity to decide which boat should be named to defend the cup was held today outside of Sandy Hook in the same waters that the cup race will take place in, but it ended very unsatisfactorily. The yachts raced not only to give the committee a line on them, but also for a cup that John Jacob Astor offered to the winner of the majority of the races that the committee should order.

The winner of the cup, however, will not necessarily be the defender of the America's cup. One boat might beat the other three times straight and yet the America's Cup Committee will have absolute power and discretion in picking the defender. The committee may ignore these trial races altogether, if they choose to do so.

It is believed among yachtsmen that the committee ordered the trial races more in the hope that they would see the Defender in a good, stiff breeze, if not a hard wind, a condition of things in which she has not yet had the opportunity of displaying her power. They came very near having the desired view today. But they were forestalled by an accident that prevented the Defender from really showing what she could do in a breeze that went over the water probably at the rate of twenty knots an hour. In fact, there was a very stiff breeze and it brought direct injury to the fin-keeled boat. The breeze stirred up her rigging so much and played such havoc among it that it loosened it to a material extent up toward the masthead and caused such damage that the Defender had to withdraw or take a liberal chance at carrying away her topmast. It was afterward found that the slackening-up of the rigging was so extensive that the yacht would not be able to compete in the second trial race for a week.

The committee, having learned this, decided at the New York Yacht clubhouse that the next two trial races would take place on Tuesday and Wednesday of next week. It is a mystery to yachtsmen, especially those who have given the closest attention to the rigging of boats, why the Defender's stays weakened under a breeze which enabled her to still carry her club-topsail which she did when she stopped and continued to do all the way up the bay to the anchorage off Bay Ridge.

The Vigilant, too, was prevented from going over the whole course, but from a different cause. After she had made her first round of the ten miles to windward and return, she hauled down her club topsail and then ran up against a wind that burst her jib into shreds. Nothing daunted, however, she ran up another jib and was proceeding on the course the second time when the committee boat Luckenbach ran up alongside her while she was tacking and notified her that she need go no further; that the Defender had withdrawn and that the Vigilant had been decided the winner of the day's race.

When the yachts were ordered to start on their trial journey there was a nice little breeze of nine or ten knots blowing from south-southwest. When the racers were sent off at 11:35 o'clock there was a good-sized fleet of steam yachts, sloops, steamers and even catboats loafing about the line. Among them was the Eugenie, with the blind boatbuilder, John B. Herreschoff, on board.

There was no possible occasion for protest at the start today. When the racers came about and headed down to the line there was fully three lengths of clear water between them, the Vigilant for the first time being in advance. They came skurrying along to the bow of the lightship with mainsail, club topsail, forestay and jib set. The Defender probably never showed such a fine-setting suit of canvas; but the Vigilant's were even better. Both were on the starboard tack, having been told by signal that their course would be dead against the wind. As they went over the Vigilant set her baby jib topsail, and in doing so luffed into the wind long enough to make her lose probably fifteen seconds, if not more. As usual the Defender went about almost as soon as she had crossed the line. She stood away on the port tack, while the Vigilant continued on a long board. The Defender stood on the port tack for a couple of minutes, and then went about to overhaul the Vigilant. For some time it looked as though the Vigilant was outpointing the Defender, but the appearance was doubtless due to the fact that the Defender was pointing higher into the wind.

It was 12:15 o'clock when the Defender got honestly abeam of the Vigilant, a good sixteenth of a mile to windward. The Vigilant, fearing that the Defender would pass her, came about on the port tack and tried to cross the bow of the new boat. As she did so she took in her baby jib topsail. But even that important maneuver did not enable her to split tacks with the Defender, for the latter went about almost at the same time.

When they stood back for the Jersey shore the Defender was fully a half mile in the lead. Both yachts made the outer mark on this tack, the Defender gaining right along. At the rounding she eased her main sheet and took no less than seven minutes in dropping her spinnakers and getting that sail on the port side. The handling of the boat was wretched.

The Vigilant rounded finely. The wind had run up to about fifteen knots by that time, and the centerboard keeled well over to port tack to a very sharp angle when she dipped her boom over to port and got ready to set the spinnaker on the starboard tack. On the ten-mile beat to windward, the Defender had gained 6m. 30s.

Then came the tug before the wind home. Within a mile of the finish line the Defender hauled down her spinnaker and balloon jib topsail, running considerable to the westward in doing so. Then she made a reach for the home line, and got there at 2h. 4m. 29s. She turned Sandy Hook all right. The Vigilant made her round in much the same style. By this time the wind had increased to eighteen or twenty knots an hour. The Defender stood away on the port tack for probably two minutes, long enough to let the onlookers think that she was going to obey orders, and go over the course again, but she stood away for Sandy Hok point. There was an ominous gathering of wind clouds down to the southward, and the kickers said that the Defender was afraid of a blow.

In truth she had sustained a serious damage in her upper rigging, which was so badly stretched and loosened that if she had been forced into a second round of the course she might have carried the topmast away, if not the sail itself. Meantime the Vigilant went around the Scotland lightship, but took down her club topsail. A few minutes after her jib was completely torn into shreds by the wind.

The Vigilant had seen by this time that the Defender had quit, but Commander Willard was going over the course anyway. As soon as the committee saw the Defender had gone home the Vigilant was overtaken and informed that the day's race was hers. On the run home before the wind the Vigilant had gained 1m. 33s., which, in proportion to the distance, was the best gain that the centerboard had made on the fin-keel.

The times were as follows: The Defender, start, 11:46:53; outermark, 1:09:18; finish, 2:04:29; elapsed time, 2:17:34. The Vigilant, start, 11:45:56; outermark, 1:14:54; finish, 2:08:32; elapsed time, 2:22:36. Thus it will be seen that the Defender beat the Vigilant on the elapsed time of the round by five minutes.

IT WAS SIMPLY ——.

NEW YORK, Aug. 20.—(Special Dispatch.) One of the local newspapers, with the alleged purpose of furnishing its readers with an up-to-date birds-eye view of the trial race between the Defender and Vigilant, sent up a captive balloon on seashore, from which it was to receive frequent reports of the incidents of the contest by wire. The journalistic innovation was productive of "incidents," if not wholly satisfactory from a news standpoint. The air was cold and the wind strong. This is about the way the yacht-race looked to a man up in the clouds:

"IN MIDAIR, 12:14 p.m.—Balloon has very unkindly turned completely around, so I am compelled to look over my shoulder."

"12:15 p.m.—As the boats get farther to the southwest I am turned around so that I have lost them."

"12:17 p.m.—On account of the violent pitching of the balloon I have lost the position of the boats, but the Defender seems to be both to windward and ahead of Gould's boat.

"12:22 p.m.—The balloon is continually doing a danse du ventre, but does not interfere with accurate reporting.

"12:29 p.m.—I am doing nothing but holding on now. The wind is getting huffy and bangs me around in great shape. The guy-ropes are made fast about three feet above my head, and the car naturally sways like a pendulum.

"12:40 p.m.—Am hanging on. The boats are now about off Seabright. The balloon is banging around and the car is being shaken like a rat in the mouth of a terrier.

"1:05 p.m.—I am doing nothing but hanging on. The balloon is bouncing and whirling so that I can hardly get time to think or telegraph.

"IN MIDAIR, 1:07 p.m.—This is simply—I am dizzy with constant whirling."

A DANGEROUS COMPETITOR.

NEW YORK, Aug. 20.—The Valkyrie III is now moored alongside the dock at the Erie Basin. The jury masts have been taken out, and the yacht is ready to receive the slender but strong racing spars which are to carry the immense spread of snow-white canvas.

H. M. Kersey and Arthur Gleanie, Lord Dunraven's representatives, have notified the Regatta Committee of the New York Yacht Club that the Valkyrie III will be ready to sail its first race against the cup's defender on September 7, the date originally fixed.

That the Valkyrie III is a dangerous rival of the Defender is conceded by many who saw the yacht yesterday while it was riding at anchor off Bedloe's Island. There appears to be no doubt that the Valkyrie III is a bigger boat than the Defender in every respect. It certainly has more beam and is probably larger over all. Then, judging from the size of its racing spars, it will carry a bigger spread of canvas than the Defender carries today.

The Valkyrie III was the center of attraction in the upper bay. All day long it was saluted by passing steamers. Thousands of men, women and children went to the Battery and stood for hours looking at the yacht with its big and little jury masts.

**PATCHEN AND GENTRY.**

**A Prospect for Hot Work Between the Pacers.**

(REGULAR ASSOCIATED PRESS REPORT.)

CHICAGO, Aug. 20.—The prospects are that the great pacing race Thursday between Joe Patchen and John R. Gentry will bring out a great crowd. The track is very fast and nearly every winner so far has reduced his record from one to fifteen seconds. Jack Curry, the driver of Joe Patchen, who recently defeated Robert J., the fastest harness performer in the world, with his record of 2:01½, says that he will beat Gentry in the three fastest heats ever gone in a harness race. The friends of Gentry, however, say it cannot be done.

DUBUQUE (Iowa,) Aug. 20.—The Nutwood Driving Club has made arrangements for a race between John R. Gentry and Joe Patchen in Dubuque on September 25 for $3500.

**JOCKEY CLUB STEWARDS.**

**They Hold a Business Meeting and Reject Protests.**

(REGULAR ASSOCIATED PRESS REPORT.)

BROOKLYN, Aug. 20.—The stewards of the Jockey Club held a meeting this afternoon, the following gentlemen being present: Messrs. Thompson, Knapp, Keene and Sturgis. The protests lodged by W. B. Jennings and W. S. Dwyer against awarding the purse won by the horse Tinge at the Brighton Beach race track on August 6, the stewards agreed, was not filed in accordance with the rules of racing, and therefore cannot be considered.

The application of George O. Quantrell for a reconsideration of the decision rendered September 13, 1894, under which he was ruled off the turf for his connection with the Susie R. race, was denied.

**"FARMER" BURNS.**

**He Declines to Wrestle Until After the First of November.**

(REGULAR ASSOCIATED PRESS REPORT.)

CHICAGO, Aug. 19.—"Farmer" Burns of Iowa, who was expected in Chicago last week to arrange a catch-as-catch-can wrestling match with Duncan McLeod of California for the championship of America, says that under no conditions will he engage in any contests with any one until after November 1.

Burns is taking on flesh and when seen last week weighed 185 pounds, about ten pounds more than he weighed when he went into training to meet Evan Lewis. McLeod is still at Morrison, Ill., waiting to hear something definite from Burns.

**IT QUEERED THE SHOW.**

**There Will be no Bull Fight at the Cotton Exposition.**

(REGULAR ASSOCIATED PRESS REPORT.)

ATLANTA (Ga.,) Aug. 20.—The bull-fight which has been so extensively advertised to take place in connection with the Cotton States and International Exposition will not come off.

The proposed exhibition has never had any connection with the exposition itself, being merely a sideshow intended to be presented in the Midway. The directors of the exposition have discovered, however, that the proposed fight has become confounded in the public mind with the exposition and, in view of the impossibility of eradicating this impression, they formally decided at a meeting this afternoon to withdraw from the concessionaires the right to present the fight.

**EASTERN BASEBALL.**

**New York, Brooklyn and Louisville Among the Winners.**

(REGULAR ASSOCIATED PRESS REPORT.)

NEW YORK, Aug. 20.—New York 3, base hits 5, errors 4.
St. Louis 2, base hits 5, errors 2.
Batteries—Rusie and Farrell; Breitenstein and Peitz.

BROOKLYN-PITTSBURGH.

BROOKLYN, Aug. 20.—Pittsburgh 5, base hits 8, errors 3.
Brooklyn 7, base hits 8, errors 2.
Batteries—Hart and Merritt; Abbey and Grim.

LOUISVILLE-BOSTON.

BOSTON, Aug. 20.—Louisville 6, base hits 8, errors 2.
Boston 2, base hits 5, errors 5.
Batteries—Weyhing and Warner; Dolan and Ryan.

BALTIMORE—CHICAGO.

BALTIMORE, Aug. 20.—Baltimore 6, base hits 12, errors 1.
Chicago 0, base hits 3, errors 5.
Batteries—McMahon and Robinson; Griffith and Kittredge.

CINCINNATI—PHILADELPHIA.

PHILADELPHIA, Aug. 20.—Philadelphia 8, base hits 16, errors 2.
Cincinnati 9, base hits 13, errors 0.
Batteries—Carsey and Clements; Rhines, Parrott and Vaughn.

CLEVELAND—WASHINGTON.

WASHINGTON, Aug. 20.—Washington 7 base hits 14, errors 6.
Cleveland 8, base hits 9, errors 4.
Batteries—Mercer and McGuire; Young and O'Connor.

**HOBART'S BAD PLAY.**

**It Gives Wren and Chace a Victory at Tennis.**

NEWPORT (R. I.,) Aug. 20.—The national tennis tournament opened here today. The championship doubles were contested by Wren and Chace, who, last week, defeated the Neal brothers at Narragansett Pier, and Hovey and Hobart, the present champions, who, if they win again this year, will be personal owners of the challenge cups.

The first and second sets were won by Wren and Chace, 7-5 and 6-1. The third set and match was won by Wren and Chace by the score of 8-6, the losing play being made by Hobart, who netted the ball when he had a grand chance for a short return.

**Bay District.**

SAN FRANCISCO, Aug. 20.—Favorites again met defeat today. Heartsease's defeat at 1 to 5 was the severest blow that the talent has suffered for some time.

Five furlongs, selling: Mary S. won, Conde second, Red Will third; time 1:01¼.

Five and a half furlongs: Belle Boyd won, Cardwell second, Josephine third; time 1:08¾.

Five and a half furlongs: Crawford won, Heartsease second, Mt. Air third; time 1:08¾.

Six and a half furlongs: Royal Flush won, Warrago second, Fred Gardner third; time 1:21½.

One mile: Adelante won, Little Bob second, San Luis Rey third; time 1:43¾.

**St. Louis Summaries.**

ST. LOUIS, Aug. 20.—Six furlongs: Hacienda won, Eau Claire second, Dick Deneath third; time 1:26.

Five and a half furlongs: Sir Vassar won, Carrie U. second, Faugh-a-Ballagh third; time 1:10.

Six and a half furlongs: J. W. Brooks won, Borderer second, Wahatchie third; time 1:26.

Four and a half furlongs: King Dance won, Paris second, Belle Mead third; time 0:56.

Six furlongs: Linnette won, Gold Coin second, Picaroon third; time 1:17¼.

One mile: King Bors won, Davzac second, Revenue third; time 1:48.

**Washington Park.**

CHICAGO, Aug. 20.—The trotting races at Washington Park today were tame on account of the easy time the three winners had in landing the purses. Scarcely four hundred persons paid their way in and there were perhaps as many more "deadheads." The "no-betting" rule is rigidly enforced.

The 2:30-pace, purse $1000: Robert Wilkes won, Ole Hutch second, Frank Hayes third; best time 2:14¼.

The 2:30-class trot, purse $1500: Bessie Wilton won, Lou Mitchell second, Akron third; best time 2:25¾.

The 2:16-class trot, purse $1000: Norther won, Baron Dillon second, Luzelle third; best time 2:13¼.

**Grand Circuit Meeting.**

ROCHESTER (N. Y.,) Aug. 20.—The opening day of the Grand Circuit meeting was not very well attended. The size of the crowd surprised the promoters, as it was so much smaller than any gathering of previous years that comparison was out of the question.

The 2:17 class trot, purse $1000: Chester won, Brabado second, Col. Kuser third; best time 2:13.

The 2:25 class trot, purse $2000: Fitzroyal won, El Rami second, King Albert third; best time 2:17.

The 2:10 class pace, purse $1000: Paul won, Moonstone second, Henry F. third; best time 2:09½.

**Aqueduct Sport.**

NEW YORK, Aug. 20.—Five furlongs: Buccaneer won, Venetian second, Connemaugh third; time 1:04½.

Six furlongs: Mangrove won, Inquirendo second, Foundling third; time 1:15½.

One mile and a quarter, handicap: Charade had a walkover.

Six furlongs: Woolley won, King T. second, Heretie third; time 1:16¼.

One mile: W. B. won, Abingdon second, Lulu T. third; time 1:44.

One mile and a half: Tom Moore won, Harry Alonzo second, Baroness third; time 2:39¾.

**Saratoga Results.**

SARATOGA (N. Y.,) Aug. 20.—Four and a half furlongs: Kiloran won, Argentine second, Sky Blue third; time 0:56.

One mile and a furlong: Lookout won, Semper Lex second, Navahoe third; time 1:57.

One mile: Sir Excess won, Wernberg second, Pepper third; time 1:42¾.

Seven furlongs: Runaway won, Merry Monarch second, Ingomar third; time 1:30.

Two miles, over eight hurdles: Kilkenny won, Southern second, Marcus third; time 5:03.

**Galesburg Races.**

GALESBURG (Ill.,) Aug. 20.—The 3:00 trot: General won in straight heats; time 2:20, 2:20. Belle Pilot, Forence B., Gaylon, Victor Bismont, Nordica Angie, Tempting and Ruth Trumpeter also started.

The 3:00 pace: L.L.D. won in straight heats; time 2:16¼, 2:19¾. Red Bibille, Cadet, Volet, Lashere also started.

**Pugs et al. on Bail.**

NEW YORK, Aug. 20.—"Parson" Davies, George Dixon, Michael Leonard, Joseph Gordon and Thomas O'Rourke, arrested at the Academy of Music last night for abetting a prize-fight, were today placed under $5000 bail each for trial.

**The Niagara Won.**

SOUTH SEA, Aug. 20.—The three twenty-raters, Inyoni, Isolde and Niagara, started this morning in the regatta of the Royal Albert Yacht Club over the same course as was sailed yesterday. The Niarags won the race.

# ATE HIS OWN NOSE.

## A HORRIBLE BATTLE BETWEEN TWO MANIACS.

**One Bites Off the Other's Proboscis, but Its Owner Picks it Up and Chews It.**

**Having Masticated it, He Swallows the Pulp to Make it Grow Out Again.**

**A Tale Which Sickened the Commissioners Investigating the Rotten Condition of Affairs at the Dunning Asylum.**

(REGULAR ASSOCIATED PRESS REPORT.)

CHICAGO, Aug. 20.—Investigation into the management of the Cook county institutions at Dunning, covering charges of murder, boodling and the appointment of criminals to office, was decided upon by a majority of the commissioners at the special meeting last evening. The Investigating Committee is to consist of the County Commissioners and the medical examiners employed by the county civil service board.

It was a lively meeting and at its conclusion President Healy's plan had been adopted. Eight of the thirteen commissioners who attended stuck to the president on disputed points and five opposed him. The committee began its investigations today.

One of Coroner McHale's deputies, accompanied by Dr. Mitchell, will go to St. Boniface Cemetery and there exhume the body of Mrs. Peels who was an insane patient and died at Dunning. Her relatives think her life was brought to a sudden end by the cruelty of the attendants. Two physicians representing the family will also accompany Dr. Mitchell and the coroner's deputy and will make an examination of the body.

Thirty thousand words of testimony were taken at the first sitting of the investigation today. Toward the end of the day's sitting came a horrible story that in detail was more barbarous than the story of the Pucik murder. It was told by Dr. McGrew, resident physician at Dunning Asylum. It concerned a battle between two madmen, who had fought in the corridor of ward No. 2, while Anderson, accessory to the murder of Pucik, was on watch.

The patients quarreled over some childish differences and came to blows. They tore at each other's faces and rolled upon the floor while Anderson looked on. One of them, in the frenzy of a raving maniac, set his teeth into the face of the other. He bit off his nose and spat it out on the stone floor of the corridor. The maniac, with whom this maniac was battling, sprang away from the death-grasp and fell fainting to the floor. He saw the flesh torn from his own face, stuffed it into his mouth, chewed his own nose to a pulp and swallowed it. He said it would make it grow. All this time Anderson looked on.

This was the sworn testimony of Dr. McGrew. While it was being given one of the commissioners turned pale and sickened, and Julia Adams, one of the commission, covered her face with her hands and clutched at the arm of her chair. McGrew made the story more effective by the way he told it. So far as his manner was concerned, it was not an unusual occurrence at Dunning.

At the end of the story someone said to President Healy of the commissioners: "You said there was nothing to investigate."

Healy turned pale and, with his eyes full of horror at the story he had just heard, said: "God forgive me, I did. But I did not know—did not know these things."

Although the inquiry was only begun today, enough evidence was drawn out to show that great abuses had been practiced in the asylum. Most of the evidence given today was regarding the routine managment of the institution.

**Not Qualified to Serve.**

LONDON, Aug. 20.—In the House of Commons today Sir Richard Webster moved that Daily, returned to Parliament for Limerick while undergoing imprisonment for felony, was not qualified to be elected. Timothy Harrington moved to amend by appointing a committee to examine into the case. The motion was adopted by 256 to 74.

**A Mill-workers' Strike.**

DUNDEE, Aug. 20.—Seven thousand mill-workers struck today for an increase in wages of 10 per cent. Manufacturers this afternoon decided not to grant the increase.

## FLASHES FROM THE WIRES.

The President has appointed W. F. Staley postmaster at Salina, Cal.

William Kenney has been appointed solicitor-general for Ireland. He is a Liberal-Unionist and sat in the last Parliament for Dublin.

A dispatch from Camden, Mich., says that the entire business portion of that city, including nearly one-half of the residences, was burned Monday; loss, $75,000.

A Harrisburg (Pa.) dispatch announces that the annual convention of the National Keeley League opened yesterday in the operahouse, with 500 delegates in attendance. The formal address of welcome was delivered last evening at a mass-meeting by Gov. Hastings.

Admiral Kirkland sailed yesterday with the cruiser San Francisco for Havre, France, and it is possible that the cruiser may continue on to the Mediterranean, although it has been thought by officials here that the Marblehead would be sufficient to protect American interests.

M. C. Merrill, yardmaster of the Chicago, Burlington and Quincy Railroad, killed himself yesterday at Chicago. On Monday a woman claiming to be Merrill's wife asked that he be enjoined from marrying a girl with whom he was infatuated. The unique order was made by the court. Merrill dissolved the injunction by turning on the gas in his room.

A London cablegram says it is reported that two American millionaires are showing much interest in the case of Mabel Stanley, the music-hall artiste who was arrested on August 10 on board the steamer Etruria at Liverpool as she was about to sail for New York. She was charged with having stolen jewelry from Mrs. Gibbons and the jewelry was recovered from her on her arrest. The two millionaires are New York men, from which city Miss Stanley comes. The fair prisoner is in possession of letters supplying her with funds for her defense.

A Kansas City dispatch says that a war among the retail druggists of Kansas City is threatened by the fact that several drug stores are advertising cut prices on proprietary medicines and there are complaints of corresponding cuts in the prices of prescriptions. Almost all the druggists belonging to the Kansas City Pharmaceutical Association and those who have made the cuts recently withdrew, so that it could not interfere with them. Others threaten to follow suit, and a demoralization in the drug trade is probable.

A Kansas City (Mo.) dispatch says that the Borden & Swearington Shutter and Iron Works, with a branch at St. Louis, was closed yesterday under two chattel mortgages given to M. Colvin for the benefit of creditors. The principal mortgage secures creditors in St. Louis, Chicago, Cincinnati, Pittsburgh, Philadelphia and several other towns. The exact assets and liabilities are not fully determined. The amount secured to preferred creditors by the mortgages filed today is $15,067. It is reported that the assets are equal to the liabilities. The company has been in business there for several years.

A Denver dispatch, quoting a special to the Republican from Santa Fe, N. M., says that in the Territorial Supreme Court yesterday a statement was filed by Dist. Atty. J. H. Crist, bringing to the attention of the court the allegations of seven witnesses in the trial of the Borrego gang, convicted of the murder of ex-Sheriff Chaves, to the effect that Congressional Delegate Thomas B. Catron and his law partner, C. A. Spiess, had attempted by bribery and intimidation to prevent them from appearing as witnesses on behalf of the Territory. The court ordered the papers filed and announced that the matter would be given consideration. The filing of the papers has created a sensation.

**A PRETTY STORY.**

**An Offer of Marriage Induced Under Peculiar Conditions.**

(REGULAR ASSOCIATED PRESS REPORT.)

CHICAGO, Aug. 20.—Allen Lester Fowler, the South Side society leader, is engaged to be married to Miss Emma Gibson, who resides with her mother at No. 1632 Aldine avenue, and is an extremely engaging young woman of 19 summers. The engagement is a pretty sequel to the terrible experience which Fowler, Miss Gibson, James Dalton, the slayer of Anton Fougner, and a boy had on the lake yesterday.

The party had started out for a pleasure sail, and when about five miles out on the lake a sudden storm came up and the boat was overturned. Fowler succeeded in getting Miss Gibson back upon the upturned boat. Later he noticed that Miss Gibson was the coolest and least concerned of the party, and his admiration of her courage was unbounded.

"Miss Gibson," he said finally, "you are the pluckiest woman I ever met, and you are the only woman I would make my wife. I love you, and if we get out of this I want you to marry me."

"That is a bargain, wet feet and all," replied Miss Gibson.

"Shake on it," said Fowler.

They shook, and likewise did something else, as engaged people usually do, and the irreverent "kid" in the party said: "Bless you, my children." The wedding will occur early in the fall.

**DYNAMITE AND GUNS.**

**A Michigan Train Held Up and a Brakeman Shot.**

(REGULAR ASSOCIATED PRESS REPORT.)

DETROIT (Mich.,) Aug. 20.—A bulletin to the Free Press from Grand Rapids, Mich., says that a Chicago and West Michigan train was held up near Richmond tonight by five men. The express car was blown up with dynamite and a brakeman shot.

# DEVASTATED BY FIRE.

## HUNDREDS OF MILES ARE BURNED OVER IN JERSEY.

**Absecom is Saved Only After a Hard Battle with the Flames—Port Republic Threatened—Considerable Loss of Life Apprehended.**

(REGULAR ASSOCIATED PRESS REPORT.)

NEW YORK, Aug. 20.—The entire section of New Jersey bounded by the towns of Pomona, Port Republic, Brigantine Junction and Absecom is either threatened by forest fires or already devastated. Hundreds of miles have been burned over over, houses and livestock consumed and it is feared that there has been considerable loss of life. Scattered through the burning country are numerous houses, but it is impossible to send them any help.

Residents of Absecom were called out of church on Sunday to fight the flames and it was only after a hard battle that the town was saved. There was hardly an inhabitant but bore some mark of the fight which had raged from noon until midnight. Flying cinders and burning brands had seared backs and faces, their clothes were in tatters. Others received serious injuries and many a home presented the appearance of a hospital after the struggle was over.

It is reported that Port Republic is threatened, but nothing definite can be learned, although the glare of the fire can be plainly seen from Atlantic City.

**THE COMMON SAILOR.**

**His Wages and Treatment the Subject of Official Investigation.**

(REGULAR ASSOCIATED PRESS REPORT.)

WASHINGTON, Aug. 20.—The Bureau of Labor has recently undertaken an independent investigation in a field of inquiry which it has not before entered. The work of American seamen in the merchant service is the subject to which the officials of the bureau are devoting a part of their attention during the present season.

Agents have been stationed at New York, Boston, Philadelphia, Baltimore and San Francisco, whose business is to investigate the condition of life and service of common sailors employed in the merchant shipping carried on under the United States flag, the terms upon which seamen are employed, the wages paid them, the treatment accorded to them at sea and incidentally the rations and accommodations furnished on shipboard are being investigated. Particular attention is being paid to contracts made with seamen.

**EDISON RESTRAINED.**

**He Must Not Sell Phonographs or Kinetophones in Europe.**

(REGULAR ASSOCIATED PRESS REPORT.)

NEWARK (N. J.,) Aug. 20.—Vice-Chancellor Emery today granted the Edison United Phonograph Company an injunction restraining Thomas A. Edison from selling kinetophones in Europe. The Edison United Phonograph Company claimed that it has the sole right by contract to sell phonographs abroad, and that Thomas A. Edison was violating his contract with the company in selling kinetophones in Europe, in the manufacture of which phonographs are used.

Edison, while admitting that he had made an agreement with the company regarding the sale of phonographs, claimed he had reserved the right to use the phonograph for amusement purposes.

**American Florists.**

PITTSBURGH, Aug. 20.—About four hundred delegates were present today at the opening session of the eleventh annual convention of the Society of American Florists. An address was made by Mayor McKenna. President Edwin Lownsdale delivered his annual address. The report of the Committee on Exhibits will be made tomorrow.

**"Let no Guilty Man Escape."**

BEATRICE (Neb.,) Aug. 20.—Excitement over the arrest of the City Clerk and Water Commissioners for the wholesale stealing has abated somewhat, but there is an earnest demand on the part of honest citizens that the matter be thoroughly investigated and that no guilty man be allowed to escape. There are now four charges of felony against Clerk Phillips, who has been unable to furnish bail.

# TWO TRAINS ROBBED

## HOLD-UPS IN MICHIGAN AND NEBRASKA.

**Five Men Attack the Fast Express on the Chicago and West Michigan Road.**

**They Wound the Brakeman and Blow in a Car Door, but They Get Little Plunder.**

**The Union Pacific Overland Flyer is Captured Between Brady Island and Gothenburg—Posses in Pursuit of the Robbers.**

(REGULAR ASSOCIATED PRESS REPORT.)

GRAND RAPIDS (Mich.,) Aug. 20.—The fast express known as the "Flyer" on the Chicago and West Michigan road, leaving Chicago at 5 o'clock and arriving here at 10:40 o'clock, was held up by five men in a piece of woods just before crossing the Kalamazoo River at 9 o'clock tonight. The train was flagged by swinging a white light across the track, and when it was stopped Conductor Rice of this city stepped out on the platform of the baggage car and, seeing two robbers, asked: "What's the matter?"

The reply was two shots from their revolvers. At the same time another shot was fired into the engine-cab and a moment later two men climbed on the engine and ordered the engineer and fireman to set the brakes and keep quiet. When the train stopped the brakeman, Tim Murphy of this city, jumped off the rear platform and started back with a lantern, as required by the rules. The fifth robber, standing alongside the coach, fired three shots at the brakeman, one of which hit him in the side, struck a rib and glanced out, making a serious flesh-wound. He dropped into the ditch where he remained until the robbers were gone.

Conductor Rice, after a bullet whizzed past his head, retreated to the baggage-car and threw his pocketbook over behind the trunks. Without demanding admission, the robbers placed dynamite beside the car door, blew it in and sprang into the car with the remark, "We want all you've got here."

They ordered the conductor, baggageman and express messenger to throw up their hands and went through their pockets, taking $7.50 in change from the conductor, but finding nothing except watches on the others. They then tackled the safe and blew it open in less than thirty seconds. It contained no valuables. They took watches from the engineer and fireman, but when the conductor said he would need his watch, it was handed back to him. Saying "Good-by," the robbers took to the woods. The passengers, forty-two in number, were not molested.

To make sure of a halt ties had been piled on the track. The baggage car was nearly disabled and the train proceeded. The trainmen cannot give a good description of the robbers. The leader was a heavy man who wore a full beard, and another was dressed like a farmer. None of them wore masks, but those who boarded the engine concealed their features as much as possible.

Posses are searching the country for the robbers, and officers say that, unless the robbers have escaped across Lake Michigan, they will be caught.

A HOLD-UP IN NEBRASKA.

OMAHA (Neb.,) Aug. 20.—Union Pacific train No. 8, the "Overland Flyer," due in Omaha on Wednesday morning at 10:25, is in possession of highwaymen at a point between Brady Island and Gothenburg, Neb. The train left North Platte at 11 o'clock tonight. The engine was cut off by the bandits and sent forward while they looted the train. The engine went on to Gothenburg for assistance.

ANOTHER ACCOUNT.

NORTH PLATTE (Neb.) Aug. 20.—Bandits captured the east-bound overland Union Pacific flyer about midnight. The engine was cut off and sent forward, while the outlaws looted the train at their pleasure. No particulars as to the amount of booty secured are obtainable. The engine was sent into Gothenburg for relief, and officers are in pursuit of the highwaymen.

The train held up was No. 8. It left North Platte at 11 o'clock, and carried a full complement of coaches, sleepers and express cars. The robbery occurred an hour later. The country in the vicinity of the hold-up is fairly-well settled, and the authorities anticipate no trouble in following the outlaws. All were heavily armed, and a conflict is quite probable. The train is due at Omaha at 10:25 a.m. Wednesday.

**She Wouldn't Make Up.**

ABINGDON (Ill.,) Aug. 20.—A double tragedy occurred at Prairie City yesterday. William Blanchard, a prominent farmer who separated from his wife about a year ago, tried to make up with her, but was refused. He shot her twice, killing her instantly, and then committed suicide.

**No More Clothes in Boston.**

BOSTON, Aug. 20.—At a

[COAST RECORD.]

# HE'S A DIRTY BRUTE

## LATEST INFERENCE CONCERNING DURRANT.

### Plenty of Evidence Said to be in Existence of His Insults to Women.

### Nature of the Alibi Which the Defense Will Endeavor to Make for the Prisoner.

### The Winthrop Trial Continues—Gov. Budd Improves—A Widow is Fatally Burned—A Lineman's Horrible Death.

(REGULAR ASSOCIATED PRESS REPORT.)

SAN FRANCISCO, August 20.—The prosecutors of Theodore Durrant are at present engaged in developing a fruitful line of testimony which promises to throw a powerful side-light on the conduct of the young man toward women.

While Durrant is pictured by his friends as a meek, modest youth, who, so far from being able to murder two school-girls, found his only true enjoyment in the Sunday-school, of which he was assistant superintendent, it is proposed to prove that his baseness was boundless when associating with women. In support of this assertion young women who are said to have been insulted by Durrant will be placed on the stand, and letters written by the prisoner to his female acquaintances will be introduced as evidence.

The audacity of the prisoner is shown by a letter, now in the hands of the police, which he wrote to Helen Henry, a local actress, a few weeks before the Emanuel Church murder. Although he had known the young lady but a few days, he wrote her a letter so suggestive that she declined to answer it, and in a few days followed it up with another just as offensive. So bold did Durrant become that long before his arrest it is said that a number of young women declined to attend parties to which he was invited or associate with him in any way. Some of the women who have been insulted by Durrant will be placed on the witness stand, and their testimony will be of importance in refuting the contention of the defense that so moral and conscientious a young man could not commit two such atrocious murders.

From a reliable source it is learned that no matter what is accomplished by the present trial, it is intended to bring Durrant before a jury on the charge of killing Minnie Williams. This course will be pursued even if Durrant should be found guilty of the murder of Blanche Lamont. The idea of the prosecution in doing that would be to provide against the possibility of the Supreme Court granting a new trial in the Lamont case. It is even probable that the District Attorney would consent to a change of venue for the Williams trial.

Much speculation has been indulged in as to the nature of the alibi Durrant's counsel expect to present to the jury to combat the evidence now in the hands of the prosecution. From hints that have been dropped it appears that the records of the Cooper Medical College will form the basis of the attack on the testimony of Martin Quinlan, Mrs. Leak and others.

The records are the rolls of Dr. William F. Cheney's class at the college. Durrant was one of the 77 students who attended Dr. Cheney's lectures. The roll shows that he was present at the lecture delivered at the college on the afternoon of April 3 at the precise hour that the prosecution claims he entered Emanuel Church with Blanche Lamont.

Dr. Cheney's lecture hour is from 3:30 to 4:30 o'clock and the roll of students is not called until the close of the lecture. On this occasion, the doctor says, his lecture was a little shorter than usual and that he may have ordered the roll call as early as 4:20 o'clock. If Durrant were present and answered to his name then he could not have been at the church with Blanche Lamont.

Dr. Cheney considered the point so important that he spent two days in trying to determine the truth or falsity of facts as shown by the roll. The 76 members of the class were taken into his private office one by one and interrogated as to whether they had remarked Durrant's presence at the lecture, whether they had heard him answer when his name was called and whether they had answered for him. To the last two interrogatories they all answered in the negative. Some were under the impression that Durrant had attended the lecture, but none were sure.

Dr. Cheney's investigation brought out one important fact. It was that on April 10 Durrant went to a fellow-student, Edward F. Glasser, and asked for the notes on Dr. Cheney's lecture, delivered on the afternoon of the 3d. The prosecution looks upon this as proof that Durrant did not attend the lecture for had he done so he would have made his own notes.

### FOUND A KNIFE.

WALNUT CREEK, Aug. 20.—Constable Palmer has a knife which he believes has a bearing on the Durrant case. When the signal corps came to Mt. Diablo on the Saturday after the murder of Minnie Williams, the militiamen stayed over night at Fred Moses' ranch, six miles from the mountain. Two days after their departure Moses found in a barn where the militiamen had slept, a lady's knife, with several blades and scissors attachment. One of the blades and the scissors have blood stains on them. It is believed that Durrant dropped the knife, which will be sent to Chief of Police Crowley. The Constable fears that the publication of his discovery may lead some of Durrant's friends to claim the knife to shield the prisoner.

### THAT WHITE PILL.

#### Winthrop Took One Similar to That Given Mrs. Matthews.

(REGULAR ASSOCIATED PRESS REPORT.)

SAN FRANCISCO, Aug. 20.—The trial of O. W. Winthrop, charged with the murder of Mrs. Jennie Matthews, was resumed before Superior Judge Bahrs today.

Miss Minnie Hyden, who was one of Mrs. Matthews's neighbors, testified that she saw the deceased leave her house to go to the cemetery on the day of her death. Mrs. Matthews was at that time in apparently the best of health and spirits. Her six-year-old daughter accompanied her. Later in the day the witness saw Mrs. Matthews brought home ill in a buggy, accompanied by Winthrop.

Mrs. Matthews told the witness that while at the cemetery Winthrop had given her a white pill, telling her that it would make her feel like a new woman. In order to convince her that there was nothing wrong, he swallowed a pill similar to the one he gave her. She took it and immediately became ill.

Charles L. Morgan, a chemist, testified that he had made an examination of Mrs. Matthews's stomach and analyzed its contents. He found evidences of strychnine. He then submitted the stomach to Prof. F. Greene of the State University, and the latter confirmed his analysis.

Prof. Greene was then called to the witness stand, and related his method of searching for poison in human stomachs. He had followed the usual rule in the case of Mrs. Matthews's stomach, and found, as did Morgan, small crystals of strychnine.

Counsel for the defense asked that the testmony of both Morgan and Prof. Green be stricken from the record, on the ground that it had not been shown positively by them that the stomach they analyzed was that of Mrs. Matthews, nor that Winthrop had given the dead woman the poison. Judge Bahrs denied the motion. The trial will go on again tomorrow.

### COMMISSIONER FITZGERALD.

#### What He Saw During His Stay in Los Angeles.

(REGULAR ASSOCIATED PRESS REPORT.)

SAN FRANCISCO, Aug. 20.—Labor Commissioner Fitzgerald has returned from his southern trip. He will communicate with the Governor as soon as the latter is sufficiently recovered to resume business, and every effort will be made to establish a branch office of the bureau in Los Angeles.

"So far as I can see," said Fitzgerald, "the future for the southern part of the State is very bright. In Los Angeles wages have increased during the past year. I would not, however, advise people out of employment to go there, because a great number of idle men are located there at present. I should judge about 3000 men out of work are now in Los Angeles.

"I saw Senator White about a bill for the exclusion of Japanese. He promised to introduce such a bill at the next session. He said the people of the East think we are too much against the Asiatics, and for that reason oppose all efforts to secure their exclusion."

### A WRATHFUL FATHER.

#### He is Opposed to a Physical Culture Teacher's Methods.

(REGULAR ASSOCIATED PRESS REPORT.)

OAKLAND, Aug. 20.—William H. McKinnon, a prominent real estate man, objects to his daughter performing in short skirts and bare arms before men and has written a letter to the Board of Education requesting that she be excused from attending any further sessions of the physical culture school. McKinnon's wrath, which promises to create a scandal in the board, is said to be the result of the habit Principal McChesney has formed of inviting men to the gymnasium to watch the girls exercise.

McChesney's friends assert that the charge is untrue, but McKinnon insists that his daughter shall attend the school no longer. "The McDonough could be crowded from pit to dome at fancy prices," said he, "were a day's notice given that the High School girls were to appear there in bloomers and perform there as they do at school."

### THE RIVAL HELLOS.

#### Subscribers Warned Not to Subscribe to the Capital Company.

(REGULAR ASSOCIATED PRESS REPORT.)

SACRAMENTO, Aug. 20.—Through John I. Sabin, the president, the Sunset Telephone Company today sent circulars to the subscribers of the Capital Telephone Company, a new and rival organization, saying that by the use of the new telephone they would lay themselves liable for violating the American Bell Telephone Company's patents.

The new company has spent many thousands of dollars in putting in its system, and George M. Mott, the president, says that Sabin's circular will not amount to anything. The new company claims to have the advice of the leading patent lawyer in the United States, and feel secure in their position, as thy have the assurance that the Columbia telephone in no way infringes on the existing Bell patent.

### OUT OF BED.

#### The Governor Up for a Short Time Yesterday.

(REGULAR ASSOCIATED PRESS REPORT.)

STOCKTON, Aug. 20.—Gov. Budd's improvement continues rapidly. Today the Governor was up twice. The first time he sat for half an hour in a chair especially ordered for him, and the second time he remained up for an hour.

The Governor was very much pleased at the evidence of returning strength. He will spend much more time out of bed tomorrow if his condition continues favorable. Before the end of the week he may be able to remain out of bed during the day time altogether.

### CLOTHES CAUGHT FIRE.

#### An Aged Widow at Sacramento is Fatally Burned.

(REGULAR ASSOCIATED PRESS REPORT.)

SACRAMENTO, Aug. 20.—Mrs. Sallie A. White, a widow 53 years old, was fatally burned today by her clothes catching fire from a coal-oil stove that she had been using for the last eight or nine years.

The stove was kept in a box in the back yard on a grassy lawn in the residence of Henry C. Wolfe, on P street, with whose family Mrs. White had been living for many years. The unfortunate woman did not raise an outcry and none of the neighbors had any suspicion that she was burning to death.

### REWARDED FOR BRAVERY.

#### Two San Rafael Young Women Presented with Diamond Medals.

(REGULAR ASSOCIATED PRESS REPORT.)

SAN RAFAEL, Aug. 20.—Miss Soto and Miss Jennie Blethen, the two young ladies who rescued Miss Georgie Butler from drowning last Friday at McNear Point, were presented by Mrs. Butler today with beautiful diamond medals for the bravery they showed in rescuing the young woman. Miss Butler, together with Misses Soto and Blethen, went in swimming, and after swimming out ashort distance fainted, and it was with great difficulty they rescued the young woman. After being brought to shore it took several hours to bring her to consciousness, and at present she is quite weak from the accident.

### A Lineman Burned.

OAKLAND, Aug. 20.—The burning body of James Calloway, a lineman, was suspended on an electric-light wire for half an hour last night before a large crowd of spectators. Calloway climbed a pole to repair a defective arc light and while at work came in contact with a live wire. When discovered nobody dared to rescue him and the current had to be turned off at the power-house before the body could be taken down. The body was burned to the bone in several places and the features were unrecognizable.

### A Shotgun Marriage.

TACOMA (Wash.,) Aug. 20.—Mary A. Henry, a half-breed, has brought suit to recover the land on which the village of Lilliwaup Falls, Hood's Canal, is located. The evidence today brought out the fact that her father, a white man, married her mother according to Indian custom by purchase, giving a shotgun for her. The defense sets up the illegality of the marriage, claiming that the daughter was illegitimate and has no right to the property.

### Wanted in Merced.

SACRAMENTO, Aug. 20.—Two young men, named Charles Louis and John Miller, were arrested at Brighton in this county tonight by Deputy Sheriff Warren. They are wanted in Merced county for robbery. It is said that they stood up a merchant of Merced and robbed him of a gold watch and $100. They came to this city and got employment as ranch hands. When arrested Miller had the stolen watch on his person.

### Hurled to His Death.

SACRAMENTO, Aug. 20.—A team belonging to Contractor Hughes and driven by a man named William Beatty, ran away this afternoon, hurling Beatty to the ground. He was picked up in an unconscious condition and taken to the Receiving Hospital. On examination his skull was found fractured above the left ear, and there were indications of internal hemorrhage. He died at 3:30 o'clock.

### Will Invade Japan.

OAKLAND, Aug. 20.—George S. Montgomery, a millionaire member of the Salvation Army, is organizing an expedition to invade Japan and Christianize the inhabitants. The plan has received the approval of Gen. Booth, who will send a few recruits from London, and the party will sail in about a month, The party will be under the command of a native Japanese lieutenant, who became converted and joined the army in this city.

### A University President Resigns.

TUCSON (Ariz.,) Aug. 20.—The resignation of President Comstock of the University of Arizona was accepted last night by the Board of Regents, and Rev. Howard Billman, chancellor of the University, was elected to succeed him. Dr. Comstock became president two years ago. The new president was formerly at the head of the Presbyterian Indian school here.

### Her Clothes Ignited.

TULARE, Aug. 20.—While Mrs. Salome Bertch, aged 77 years, was cooking food on a small oil-stove today her clothing became ignited in some unknown manner and was burned almost from her body before the fire was extinguished. The body was burned all over and death followed soon afterward.

### Killed by an Unknown.

OAKLAND, Aug. 20.—At the inquest over the body of Jennie Lewis, who was supposed to have been murdered by Louis L. Muhlner, her former lover, the coroner's jury tonight returned a verdict to the effect that the young woman met her death at the hands of an unknown assassin. Muhlner is still in prison.

### A Dairyman's Suicide.

SAN FRANCISCO, Aug. 20.—J. C. Chamberlin, proprietor of a branch of the Jersey Farm Dairy, Alameda, committed suicide today on the ferry steamer Newark. He shot himself through the head in the presence of a large number of passengers.

# A CLOGGED FURNACE.

## A FRIGHTFUL EXPLOSION AT THE CARNEGIE WORKS.

### A Gang of Workmen Knocked Over by Flames and Deadly Gases—Eight of the Men Killed—Others Will Probably Die.

(REGULAR ASSOCIATED PRESS REPORT.)

PITTSBURGH, Aug. 20.—An explosion at furnace H of the Carnegie Steel Company at Braddock at 5 o'clock this morning, killed six men, injured eighteen more and destroyed $30,000 worth of property. Three of the injured will die. All of the killed and injured were Hungarians except James Harrison, the foreman.

The explosion was due to a "hang" in the furnace, which suddenly was loosened and dropped into the molten metal below, generating immense quantities of gas so suddenly that it could not escape by the ordinary means. A few minutes before the explosion, one of the top fillers dumped a barrow of material into the bell of the furnace, which he had forgotten to raise. This clogged the top of the furnace and prevented the gas escaping. A gang of sixteen men in charge of James Harrison were sent at once to the top of the furnace to remove the obstruction. All were closely crowded around the bell of the furnace removing the material when there was a terrific explosion, and men, barrows, tools and material were hurled in all directions.

Flames, deadly gases and smoke leaped from the furnace top and the gang of men fell as if shot. One was blown from the top of the furnace along the metal roadway to the elevator shaft, down which he fell, and, striking the car, was cut in two. Relief quickly went to the top of the furnace, where lay fifteen men, bleeding, torn, burned and dying. Flames and smoke were still coming from the furnace, and the work of rescue was dangerous in the extreme.

Three men died before they reached the bottom of the elevator-shaft, the other six died between 5 and 8 o'clock. The contents of the furnace were scattered hundreds of yards, failing in all parts of the yard, cutting and burning about ten men working below. A carpenter-shop 100 yards from the furnace was soon in flames and was destroyed. If the furnace should have to be rebuilt the total damage will be $30,000. The homes of the killed and injured were near the furnace and the streets in that vicinity were filled with a mass of frantic, half-crazy women and children.

LATER:—The names of the killed were:

STEVE HAVRELA.
JOSEPH TUCKAY.
JOSEPH COPP.
JOHN MEKA.
JOHN POOKOPOVEIE.
JOHN GRUCHA.

Of the injured it is now thought five will die:

JOHN WARHA.
JOHN SKENDA.
MIKE JURA.
MIKE XAPENOS.
ANDREW DROBNEY.

The following is a list of injured who probably will recover.

JOHN WAGASKY.
JOHN SEEBROREAY
JAMES HARRISON.

The furnace in which the explosion occurred is one of the two largest in the world, the other adjoining it and being of the same dimensions. The officials at the plant were unable to ascertain the extent of damage to the furnace, but it is possible that it may be repaired instead of being cooled, which would necessitate the rebuilding of the entire furnace.

The mill is surrounded by police and the company will allow no one to enter for the purpose of making an investigation. The coroner is making an investigation into the couse of the disaster. Meantime the officials of the company refuse to make any statement. Among the injured at the hospital are six who are believed to be fatally hurt.

At a late hour two of the injured died in the hospital, making the number of dead eight. They were burned so badly as to be beyond recognition.

### The Payta Riots.

LIMA (Peru,) Aug. 20.—News from Cuzzo is that the affair at Payta is over, the report of which was cabled to the Associated Press under date of August 17. It turns out to have been a foolish movement of rioters, and a peremptory demand was made upon the Bolivian government, into whose territory they had presumably fled, for their surrender. The rioters have submitted to the government.

### Eight Persons Drowned.

COLOGNE, Aug. 20.—A passenger steamer ran into and sank a barge near Mohrum. Eight persons were drowned.

### A PEACE UNION.

#### At Least Ten Thousand People Are Expected at Mystic.

(REGULAR ASSOCIATED PRESS REPORT.)

MYSTIC (Ct.,) Aug. 20.—The twenty-eighth annual Peace Union opened here today and will continue for four days. It is expected that at least ten thousand people will attend. Among the prominent arrivals are: Alfred H. Love, president of the National Peace Union, and John Bronson, both of Philadelphia; Dr. L. F. Goodall Smith of Dwight, Mass., and Mrs. Belva Lockwood, corresponding secretary of the Universal Peace Union.

Coupled with the address of welcome, L. W. Crouch, president of the Connecticut union, delivered an address on the subject of "Christianity and War." He was followed by Love, whose subject was: "Why Do We Have War?" Letters of regret were received from the following: Gov. Coffin of Connecticut, Edward E. Hale of Boston, Mary A. Livermore, Merrill E. Gates, president of Amherst College; Dr. W. Evans Darby of London, H. Brown of South Carolina, Rev. Amanda Deyo of San Diego, Cal.; William M. Ashman of Philadelphia. The principal address of the day was the report of President Love.

# A STRING AROUND 'EM.

## INSURGENT HAUNTS ARE CUT UP INTO ZONES.

### A Rout of the Rebels in Lomo Siguartey—Roloff and Sanches Are Beaten Back—Fight with Workmen—The Mora Claim.

(REGULAR ASSOCIATED PRESS REPORT.)

HAVANA, Aug. 20.—A general order has been issued organizing five zones in Las Vegas. The general-in-chief will be Gen. Suerzebaldes, the second in the province to Gen. Lueke. Troops for the zones will be assigned from the new levies to be dispatched from Spain.

Engagements have taken place between Lieut. Col. Palanca and insurgent bands in Lomo Siguartey. The insurgents were completely surprised and lost sixty killed. Palanca also met and routed Roloff and Sanchez, who retreated and finally sought safety in Puerto Principe. The Spanish forces were joined by many volunteers, the whole body directing its route toward Campana, the limit of Las Vegas and Puerto Principe. Col. Oliver reports that he fought with the rebels near Rojas, and that their loss was very heavy.

It is reported that a band of workmen, true to the Spanish flag, had an engagement with a party of insurgents near Ingenio Ramona, in Las Villas, and that the insurgents were defeated, their loss being twelve killed. The attacking party of workmen had one man killed and four wounded.

Cols. Santando and Palanca fought Seraphin Sanchez and defeated him. His loss was seventy killed and wounded. Many of his horses were killed. At Manocas station, the guard was attacked by insurgents and the telegraph wires were destroyed.

### RAISING A WAR LOAN.

NEW YORK, Aug. 20.—A special to the Herald from Havana says that the government has asked the Spanish bank of the Island of Cuba for $1,500,000 to pay war expenses.

The bank answered that it could not furnish the money. A meeting of the board of directors was then held and the following plan was discussed with the government, viz.: That the bank issue notes to the amount of $15,000,000 in denominations of tens, fives and ones, the issue to be guaranteed by Cuban paper.

### THE MORA CLAIM.

WASHINGTON, Aug. 20.—An agreement has been signed by Secretary of State Olney, Minister Dupuy de Lome of Spain, Antonio Maximo, Mora and Mora's counsel, providing for the settlement of the Mora claim on the basis of $1,500,000 on September 15. By agreement the claimant waives all demands for interest and accepts the amount named as full satisfaction of the claim.

### PICKING THEM OFF.

MADRID, Aug. 20.—Gen. Zalcedo has returned here from Cuba, and he declares that the campaign there will be renewed in November when Santiago de Cuba and Puerto Principe will be strongly garrisoned. He is of the opinion that these measures, together with the guard on the coast to guard against the landing of further expeditions, will end the rebellion with the beginning of 1896.

Official dispatches received here are to the effect that Col. Santander met the insurgents in Lomas, province of Santa Clara, and has routed them. The insurgents, it is said, lost fifteen dead and wounded, while the troops lost four wounded. News is also received that the rebels have burned the plantation Grandee in the province of Puerto Principe, belonging to the heirs of Enrique Seariot.

Maj. Anino, with the forces of the battalion Bardohn, fought the insurgent band under Basilo Guerra, according to official reports, at their camp on the plantation near Buenavista. The insurgents left three dead and retreated, carrying their wounded. Col. Lejeda also reports that he surprised two hundred insurgent cavalry in Buerens. The insurgents left four dead and retreated. The troops had six wounded. Col. Olivo reports that he surprised a band in Maniquillas, and had taken their camps, together with the ammunition. The insurgents left on the field three killed and ten wounded. The troops had three wounded.

A column of Col. Muria's troops surprised the bands of Zayas and Antonio Munzas on a farm in Zagua Lajas, province of Santa Clara, according to a report received from him. The insurgents were dispersed and in their flight left eleven killed. Six saddle horses were taken and many horses were killed. Of the troops one was killed and two wounded.

A report has been received that the troops yesterday dispersed a band of insurgents near Guerrero, district of Remedios, and also that the civil guard dispersed a small band in Las Nievas. The insurgents left three dead and two wounded.

A band of 500 insurgents attacked the plantation of Romona, twenty-four miles from Zagua, and burned all the buildings, the estimated loss being $70,000. The official report says that twenty of the plantation laborers made a defense for hours, and after two of them had been killed and six wounded they were obliged to surrender. The insurgents retreated and had many dead and wounded.

A column of troops numbering 250 under Col. Canellas is reported to have sustained a heavy fire from the insurgent bands of Generals Cartagena, Matras and Vegato, to the number of 400. Col. Canallas reports that he took the position of the insurgents, who left the field with seven killed. The troops lost one killed and seven wounded.

A report has been received that the troops near Remedios killed six of an insurgent band composed of criminals.

---

The death of ex-Gov. Rice brings to mind the interesting fact that five Governors of Massachusetts were born in the year 1818—Rice, Butler, Boutwell, Talbot and Claflin. The senior ex-Governor today, in age as well as in date of service, is Mr. Boutwell, who had the Governorship in 1851-53, and is five weeks older than Mr. Claflin.


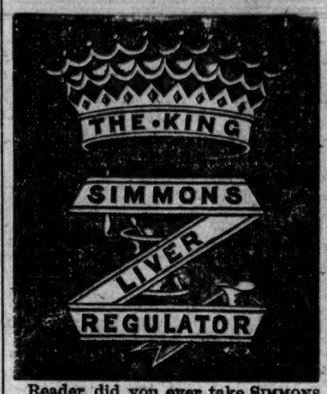


Reader, did you ever take SIMMONS LIVER REGULATOR, the "KING OF LIVER MEDICINES?" Everybody needs take a liver remedy. It is a sluggish or diseased liver that impairs digestion and causes constipation, when the waste that should be carried off remains in the body and poisons the whole system. That dull, heavy feeling is due to a torpid liver. Biliousness, Headache, Malaria and Indigestion are all liver diseases. Keep the liver active by an occasional dose of Simmons Liver Regulator and you'll get rid of these troubles, and give tone to the whole system. For a laxative Simmons Liver Regulator is BETTER THAN PILLS. It does not gripe, nor weaken, but greatly refreshes and strengthens.

Every package has the Red Z stamp on the wrapper. J. H. Zeilin & Co., Philadelphia.


### THE MASONIC KNIGHTS.

#### A Reception by the Templars and Shriners of Omaha.

(REGULAR ASSOCIATED PRESS REPORT.)

OMAHA (Neb.,) Aug. 20.—Five Pullman sleepers, loaded with members of the "95" Club of Denver, arrived over the Burlington at 1:15 o'clock this afternoon and remained until 4:30. The party is composed of Colorado Commandery No. 6, K. T.; Colorado Chapter, R.A.M.; Huerfano Lodge No. 27, F. and A.M., and El Jobel Temple of the Shriners. There are 104 people in the party, including sixty knights in uniform.

Upon their arrival the members of the party were taken in charge by the local templars and shriners and spent the afternoon in visiting points of interest. Tomorrow Golden Gate Commandery No. 16 and California Commandery No. 1, both of San Francisco, will arrive via the Burlington.

### IT'S ALL RIGHT.

#### A Railroad Man's Opinion of the Nebraska Corn-crop.

(REGULAR ASSOCIATED PRESS REPORT.)

OMAHA (Neb.,) Aug. 20.—Superintendent R. R. Sutherland of the Union Pacific, who is now on his way west with the pay-car, wired this morning to the traffic department as follows.

"NORTH PLATTE (Neb.,) Aug. 20.—Do not allow anybody to discount our corn crop. It is all right. So far as the first and second divisions and northern branches are concerned, the prospects for a heavy crop have never been more favorable. Late rains have greatly benefited the corn that appeared to have been scorched beyond redemption a week ago, and the corn which was badly damaged locally by hail, in most cases, has sprung back encouragingly, and will yield more than half a crop."

### The Whims of Popularity.

(Mary E. Blake in Donahoe's:) Among the strange vagaries which Fortune plays from time to time in the circumstances of the world, and the passions and prejudices which she arouses in the minds of men, there are none more irregular and inconclusive than those which form public opinion in regard to the leaders whom it chooses for reverence or applause. One strives in vain to find some common ground for the acclamation which lifts one man above his fellows, or which singles a certain individual from amid a group, as the object of fealty and homage. It is not often goodness, nor always greatness. Purer souls than some chosen could be found for the seeking; loftier spirits and larger hearts than those that have fettered the minds and actions of their race by holding them in restraint and forcing co-operation.

There are heroes in the public eye who do not even appear to have possessed that fascination which we call—for want of a better name—humanity, in dominating the love and loyalty of their kind. As one turns the pages of history and passes in review the long array of dominant spirits, who in different ages have held men in thrall, there is scarcely a single trait upon which one can lay hands and say: "Here lies the common secret." It is by turns a glory and a humiliation to confess that such and such men have ruled mankind—so inexplicable are the choices made by popular fancy, and so equally have saint and sinner aroused the admiration of the masses.

### DOWN THE STREAM.

Love! It began with a glance.
Grew with the growing of flowers,
Smiled in a dreamful trance,
Recked not the passage of hours.
Our passion's flood rose ever,
Flowing for her and me,
Till the brook became a river,
And the river became a sea.

Grief! It began with a word,
Grew with the winds that raved;
A prayer for pardon unheard,
Pardon in turn uncraved;
The bridge so easy to sever,
The stream so swift to the free!
Till the brook became a river,
And the river became a sea.

Life! It began with a sigh,
Grew with the leaves that are dead,
Its pleasures with wings to fly,
Its sorrows with wings of lead;
And rest remaineth never
For the wearier years to be,
Till the brook became a river,
And the river became a sea.

—(Lord. Houghton.


Cuticura SOAP

Purifies and Beautifies the Skin by restoring to healthy activity the CLOGGED, IRRITATED, INFLAMED, SLUGGISH, or OVERWORKED PORES.

Sale greater than the combined sales of all other Skin Soaps. Sold throughout the world. British depot: F. NEWBERY & SONS, London. POTTER DRUG & CHEM. CORP., Sole Props., Boston, U. S. A.



# The Los Angeles Times

## 40-PAGE

# MIDSUMMER NUMBER

ISSUED AUGUST 15, 1895.

## General Contents:

### PART I---12 pages.


PAGE

**Southern California in Summer.** (Illustrated.)
The Land of the Afternoon When the Days are Longest and the "slant of the sun" is just right. Charms of a climate which makes the mere act of living a pleasure. A favored section..... 1

**The Aborigines of Southern California.** (Illustrated.)
Something About the Little-Known People Who Inhabited This Section Many, Many Years Ago, with Numerous Sketches of Their Implements, Ornaments, Etc. The wonderful Palmer collection of relics..... 2

**Sport on Land.** (Illustrated.)
A Paradise for the Hunter. Great Variety of Game, from Squirrels to Bears. How, When and Where to Hunt and Fish. Deer and Mountain Sheep. Summer the best time for Hunting in California..... 3

**Camping Out.** (Illustrated.)
Pleasure of Sleeping Under the Stars of a Cloudless Sky. Southern California a Great Play-ground. The Question of Weather Does Not Have to be Considered. A Dyspepsia Cure. Healthy Appetites. Practical Hints by an Experienced Camper..... 4

**Over the Cigars.**
Interesting Yarns Which Serve to Explain to Some Extent Why Some Men Fail Here While Others Succeed... 5

**Bull-Baiting at Santa Barbara.** (Illustrated.)
Sport in 1845 and Fifty Years Later. Bull and Bear.... 5

**At the Seaside Resorts.** (Illustrated.)
The Delights of Surf Bathing in the Smiling Pacific. Brief but Graphic Word-Pictures of the Leading Beaches from Santa Barbara to San Diego..... 6

**Blooded Horses.** (Illustrated.)
An Ideal Section for Blooded Stock. The Early Californian Caballero, who Lived on Horseback. Interesting Facts About California Thoroughbreds..... 8

**Sea Sports.** (Illustrated.)
Rare Fishing With Line and Seine. Barracuda. The Great Jewfish. Among the Islands. Marine Curiosities. 9

**The Mountain Resorts.** (Illustrated.)
Among the Pines and Above the Clouds. Swinging in Hammocks Under the Giant Trees. Foothills, Canyons and Mountain Peaks..... 10

**In a Typical Fruit Section.**
A Sketch of the Beautiful Pomona Valley in Summer Time..... 11

**Business.** (Illustrated.)
The Chamber of Commerce and the Great Work it Has Done for This Section..... 12


### PART II---12 pages.


**Flowers.** (Illustrated.)
Wild and Cultivated Flowers of Southern California. Their Luxurious Growth. Beauty of the Mesas After the Early Rains..... 13

**Our Homes.** (Illustrated.)
How We Build in This Section. Possibilities of the Early Mission Style. Cost of Buildings of Various Grades; Ground Plans and Elevations. The Installment Plan..... 14

**Country Life.** (Illustrated.)
The Enviable Lot of a Southern California Farmer, Who May Sit Under His Own Vine and Fig Tree and Make a Good Living From Ten Acres of Land. Irrigation, Land Values, Etc..... 15

**City Life.** Illustrated.)
Nothing of the "Wild and Woolly West" Here. A Cosmopolitan Population. Education, Churches, Clubs, Society and Amusements..... 16

**Old Missions,**
Interesting Landmarks of the Spanish Era..... 17

**Land of the Afternoon.**
Seaside Resorts of Southern California Seen Through Eastern Eyes..... 17

**Legend of Eagle Rock.**
How Valuable Lands Slipped Away from the Old-Timers. 17

**How Things Grow.** (Illustrated.)
A Pen-Picture of the Country in Southern California at Midsummer, with condensed information regarding all the principal products of the soil, Horticulture, General Agriculture, Live Stock, etc..... 18

**The New Aladdin's Lamp.**
Developing the Water Power of the Mountains..... 19

**The Counties in Summer.**
A Glance at the Peerless Sisterhood of Seven Southern Counties When the Products of the Soil are Ripening and Being Harvested..... 20

**Cycling in the Land of the Sundown.** (Illustrated.)
An attractive Section for the Votaries of the Wheel..... 22

**Profitable Flower Growing.**
The Commercial Side of Floriculture in Southern California..... 22

**Arizona for Sports.**
How the Residents of the Land of Sunshine and Silver Find Relaxation..... 23

**Trade and Industrial Review.**
Commercial Progress. Bank Clearings. Postoffice Figures. Real Estate, Remarkable Building Record. County and Municipal Statistics..... 24


### PART III---16 Pages.


**The Iron and Steel Industry.**
Remarkable Development of an Important Business. Where the Iron Comes from. Varieties of Fuel Used. An Opening for Iron Works.

**The Los Angeles Oil Industry.** (Illustrated.)
Two Hundred and Fifty Wells Producing Three Thousand Barrels Daily. A Boon to Manufacturers. Seeking an Outlet.

**News and Advertisements**.....25 to 40


## PRICES OF THE PAPER.

(U. S. POSTAGE 3 CENTS.)

BY MAIL, POSTAGE PAID—Single copies, 8 cents; 2 copies, 15 cents; 4 copies, 30 cents; 6 copies, 45 cents; 10 copies, 75 cents; 14 copies, $1.

WITHOUT POSTAGE—Single copies, at the counter or news-stands 5 cents; 10 copies, 50c; 20 copies, $1.

Purchasers make a small saving by having their papers mailed, postpaid, from this office. Plainly written lists of names and addresse, may be sent us and the papers will be mailed to any point desired. Agents supplied on the usual terms. Order early.

THE TIMES-MIRROR CO., Publishers.

Times Building, First and Broadway. Los Angeles, Cal

**337** was the actual number of bona fide "LINERS" printed in THE TIMES yesterday. None "stuffed," none bogus, none dead-head, none objectionable. For RESULTS, ask advertisers.

## CIRCULATION.

**Sworn Weekly Statement of the Circulation of the Los Angeles Times.**

STATE OF CALIFORNIA, COUNTY OF LOS ANGELES, SS.

Personally appeared before me, H. G. Otis, president and general manager of the Times-Mirror Company, who, being duly sworn, deposes and says that the daily circulation records and daily pressroom reports of the office show that the bona fide editions of The Times for each day of the week ended August 17, 1895, were as follows:

| | | |
|---|---|---|
| Sunday, | August 11 | 20,100 |
| Monday, | " 12 | 13,910 |
| Tuesday, | " 13 | 13,950 |
| Wednesday, | " 14 | 14,000 |
| Thursday, | " 15 | 38,000 |
| Friday, | " 16 | 13,925 |
| Saturday, | " 17 | 14,000 |
| Total | | 127,885 |
| Gross daily average | | 18,269 |

(Signed) H. G. OTIS.

Subscribed and sworn to before me this 17th day of August, 1895.

(Seal) J. C. OLIVER,
Notary Public in and for Los Angeles County, State of California.

NOTE.—The large circulation of the Midsummer Number has swelled the above figures much above the average.

NOTE.—THE TIMES is a seven-day paper. The above aggregate, viz., 127,885 copies, issued by us during the seven days of the past week, would, if apportioned on the basis of a six-day evening paper, give a daily average circulation for each week-day of 21,314 copies.

**THE TIMES is the only Los Angeles paper which has regularly published sworn statements of its circulation, both gross and net, weekly, monthly and yearly, during the past several years. Advertisers have the right to know the NET CIRCULATION of the medium which seeks their business, and this THE TIMES gives them correctly, from time to time.**

THE TIMES-MIRROR COMPANY.

## LINERS.

One cent a word for each insertion.

### SPECIAL NOTICES—

A NOTE TO THE PUBLIC—WHEREAS, that Wing Lee Yuen, a Chinese laundry, situated on S. Main st., east side, bet. 8th and 9th sts., which has been owned and run by Len Quon; now, on consideration of certain sum of money, sell, transfer and deliver said laundry, with all its furniture and fixtures, irons, boilers and whatever articles may be contained in said laundry, to Quong Lun Sing & Co., and that said Quong Lun Sing & Co. shall have full power to run said laundry in their own way and interests; and said sale shall take place on the 15th day at noon of Sept., 1895, at Quong Lun Sing & Co.'s business house, No. 318 Marchessault st., Los Angeles, Cal. 21-24

SPECIAL MEETING OF SOUTHERN CALIfornia Lodge, No. 278, F. & A.M., will be held Wednesday, July 21; third degree. Members of sister lodges and visiting brethren are fraternally invited to be present. By order of W. M. F. C. WOODBURY, Sec. 21

BUSINESS WITH THE RIGHT END FORward. CRANDALL & TODD are prepared to locate water, oil and mineral, and take contracts to develop, guaranteeing results. Office, 105 S. Broadway, Los Angeles, Cal.

DRINK CORONADO WATER, PUREST ON earth. W. L. WHEDON, Ag't, 114 W. First.

A. K. NUDSON BORES WATER WELLS any size and depth. P. O. STATION D.

IRON WORKS—BAKER IRON WORKS, 950 to 966 BUENA VISTA ST.

### WANTED— Help Male.

HUMMEL BROS. & CO., EMPLOYMENT AGENTS, (Successors to Petty, Hummel & Co.,) 300-302 W. Second st., in basement A. California Bank Building. Tel. 509. (Office open from 7 a.m. to 7:30 p.m., except Sunday.)

Two cabinet-makers, $2.25 day; milker, $25 etc.; ranch hand, $1 etc.; teamsters, $5 etc. week; 6 woodchoppers, $2.50 per cord; experienced window dresser, $17.50 week; blacksmith as partner; carpenter, $2 to $2.25 day.
HOTEL DEPARTMENT.

Man and wife to run a country hotel, $25 per month and furnished; dishwasher, $20 etc.; boy for lodging-house, $8 etc.; shop baker, $30 etc.; laundry marker, $10 week; shirt polisher, good place; pastry cook, hotel.
HOUSEHOLD DEPT. (FEMALE.)

Middle-aged woman for housework for Mojave, $20, see party Thursday; housegirl, 3 in family, city, $4 week; laundress for one day's work, today, $1.50; woman for one day's laundry, Thursday, $1.50; housegirl, Jewish family, city, $20; housegirl for Pomona, $4 week; housegirl for Santa Paula, $20; housegirl for Boyle Heights, 3 in family, $25; housegirl for Ventura, $20 etc., small family.
HOTEL DEPARTMENT.

Starch ironer, Santa Barbara, also plain ironer, $25 and $15; waitress for Redondo, $15; 2 waitresses for Santa Monica, $20 month, go today; solicitors, 50 per cent, commission; waitress for San Diego, $15; waitress for Strawberry Valley, $15; arm waitress, city, $6 week; woman cook for Ventura, $35 month, 20 people; woman cook, city, $25; steady waitress, small hotel, $20, city.
HUMMEL BROS. & CO.

WANTED — A YOUNG MAN TO LEARN baking business; wages first year, $25 per month; second year, $40 per month, with board; must have $300 cash; good security given. Address M, box 22, TIMES OFFICE. 22

WANTED—SALESMAN, REAL ESTATE OFfice man, mechanical and unskilled openings, 14 assorted situations for females, apprentice. EDWARD NITTINGER, 414½ S. Broadway. 21

WANTED— SALESMEN, $100 TO $125 PER month and expenses; staple line; position permanent, pleasant and desirable. Address KING MFG. CO., E 70, Chicago.

WANTED— A FIRST-CLASS COACHMAN, who thoroughly understands the care of fine horses; must be over 5 ft. 10 in. in height. Call at 123 TEMPLE ST. 23

WANTED—CARPENTERS; WANT 2 GOOD men at once to take contract for carpenter work. JOHNSON & KEENEY CO., 104 S. Broadway. 21

WANTED — EXPERIENCED MEN WITH good references to move household goods. THE VAN AND STORAGE CO., 227 W. Second st. 23

WANTED—ACTIVE MEN TO TAKE ORders for enlarged portraits. Write or call on G. H. EVERETT, 421 S. Spring st.

WANTED — 3 ENERGETIC YOUNG MEN for soliciting; most liberal terms. V. WANKOWSKI, 207 S. Broadway.

WANTED — A GOOD FRUIT AND GROcery clerk with $200. Address M, box 9, TIMES OFFICE. 22

WANTED — TO CARPENTERS, ROUGH work and finish to sublet. Inquire 529 WALL ST. 23

### WANTED— Help Male.

WANTED—A HOUSEKEEPER FOR 1, AND occasionally 2, in the country, in return for board and room; work very light and plenty of time for reading, etc. Address D, box 109, TIMES OFFICE. 22

WANTED— KING'S DRESS-CUTTING AND Dressmaking School, $5 the course. KING'S LADIES' UNIQUE FRENCH TAILOR SYSTEM, 238 Wilson Block, First and Spring. 21

WANTED—RELIABLE HELP; EPISCOPAL MISSION, 752 S. Olive st. Industrious women and girls furnished; employment free of charge.

WANTED— A NURSE FOR 2 CHILDREN; wages $15; permanent place. Call this morning, 1735 W. FIRST. Take Second-st. electric car. 21

WANTED—GIRL FOR GENERAL HOUSEwork and cooking; German or Swede preferred; small family. Apply 1153 S. HOPE 21

**9240** was the estimated number of WORDS in the bona fide "LINERS" printed in THE TIMES yesterday.

### WANTED— Help Female.

WANTED—OUR PATRONS TO KNOW OUR office is at 107½ S. BROADWAY. Mrs. Scott and Miss McCarthy, employment agents.

WANTED — 3 LADY AGENTS FOR SOLICiting; liberal terms. V. WANKOWSKI, 207 S. Broadway.

WANTED—A YOUNG GIRL TO ASSIST IN housework, small family. Apply 321 S. SPRING ST. 23

WANTED — A GENTLE GIRL TO WHEEL baby. Apply J. B. SOLOMON, 315 Sand. 21

WANTED—A GIRL TO ASSIST IN HOUSEwork. Apply at 411 W. WASHINGTON. 21

WANTED—FIRST-CLASS COLORED COOK. Call bet. 9 and 1 p.m., 1140 S. PEARL. 21

### WANTED— Situations Male.

WANTED — BY A MARRIED MAN, AGED 30 years, employment of some sort immediately; is good book-keeper and office man; has also had experience in produce and commission business; willing to take any kind of work. Address M, box 54, TIMES OFFICE. 21

WANTED — A FEW SETS OF ACCOUNTS will be written up daily at your office or ours; charges reasonable by hour, day or month; satisfaction guaranteed. THE BRIGGS-FRADY CO., 236 W. First st. 21

WANTED — YOUNG LAWYER DESIRES TO form business connection with good real estate agency; can attend to sales, correspondence, rent collecting, etc. Address L, box 50, TIMES OFFICE. 21

WANTED— SITUATION AT ANY KIND OF honorable employment by young gentleman, where there is a chance for a raise; experience in grocery; references. Address M, box 53, TIMES OFFICE. 21

WANTED—BY YOUNG MAN, POSITION AS clerk or in any capacity; formerly earned $115 per month in the East; will accept anything. Address M, box 38, TIMES OFFICE. 21

WANTED— SITUATION BY SOBER YOUNG man as coachman in private family; first-class man with horses. Address LEONARD KARRER, 105 San Pedro st. 27

WANTED— A POSITION AS TRAVELING salesman or clerkship in dry goods or grocery; can speak Spanish. Address L, box 19, TIMES OFFICE. 21

WANTED— POSITION BY A BOOK-KEEPer, stenographer and typewriter; will furnish own machine. Address M, box 40, TIMES OFFICE. 22

WANTED—GOOD PLACE FOR 14-YEAR-OLD boy to work for board. FRANK ADAMS, Pasadena. 27

WANTED — POSITION IN FAMILY BY A first-class Japanese cook. J. M., 442 SPRING ST. 21

### WANTED— Situations Female.

WANTED—BY REFINED LADY, MIDDLEaged, American, neat and capable, no incumbrances, situation as housekeeper for widower. Address MRS. L. A. CLARK, Verdugo postoffice, Cal. 21

WANTED—BY A COMPETENT PERSON, A situation as cook or general housework in small family; good city references. Address 115 E. THIRD ST. 21

WANTED—BY A COMPETENT WOMAN, A position as housekeeper or manager of rooming-house or hotel. Address M, box 46, TIMES OFFICE. 21

WANTED—BY COMPETENT LADY, POSITION as governess, office work or cashier, in store, city or country. Address M, box 31, TIMES OFFICE. 22

WANTED—POSITION BY YOUNG WOMAN who has a child as seamstress or second work; wages small. Address M, box 34, TIMES OFFICE. 21

WANTED—BY EXPERIENCED WOMAN, A position as housekeeper, city preferred. Call or address room 6, CALIFORNIA BANK BLDG. 21

WANTED— POSITION AS GOVERNESS BY a thoroughly competent young woman. Apply to C. C. BOYNTON, 121½ S. Spring.

WANTED—BY YOUNG WIDOW, A PLACE as housekeeper; home more than wages. MRS. SMITH, 425 Alpine st. 21

WANTED— BY A DRESSMAKER, FAMILY sewing; reduction in price for a short time. 114 E. SEVENTH ST. 21

WANTED—SITUATION BY GERMAN GIRL as nurse or second work. Address M, box 59, TIMES OFFICE. 23

WANTED—A SITUATION TO DO COOKING alone or housework, city or country. 115½ N. MAIN, room 17. 21

WANTED—A SITUATION TO DO COOKING in first-class family. Address M, box 21, TIMES OFFICE. 21

WANTED — ENGAGEMENTS FOR DRESSmaking at your homes. Address M, box 45, TIMES OFFICE. 21

WANTED—ENGAGEMENTS BY THE DAY; terms reasonable. 319 N. BROADWAY. 21

### WANTED— To Rent.

WANTED — 3 GOOD ROOMS, WELL FURnished, in a private family, between Eighth and 20th sts., west of Broadway; best of references given and required; prefer them near a first-class boarding-house. Address L, box 99, TIMES OFFICE.

WANTED—TO RENT FOR ONE OR MORE years, a 6 to 8-room house, with modern conveniences, in southwest part of city; 3 in family; no small children; prompt pay. Address BOX 166, Los Angeles, after Aug. 20. 22

WANTED — UNFURNISHED, A MODERN cottage or 2-story house for permanent tenants; no children; southwest preferred; rent must be moderate. Address L, box 29, TIMES OFFICE. 23

WANTED — BY A YOUNG MARRIED couple, nicely furnished room with board in a private family; must be first-class; southwest preferred. Address M, box 43, TIMES OFFICE. 21

WANTED — 3 OR 4 FURNISHED ROOMS for housekeeping; must be close in and reasonable. Address M, box 35, TIMES OFFICE. 21

### WANTED— To Purchase.

WANTED — TO PURCHASE 2000 TO 12,000 feet of new or good second-hand 1, 2 and 3-inch water pipe, for which I will give at cash prices improved or unimproved city or suburban property. JNO. F. HUMPHREYS, 145 S. Broadway. 23

WANTED — OWNERS HAVING A GOOD property and willing to sell at market values or exchange, to list the same with WREN CHAPMAN & WREN, 231 W. First st. 23

WANTED — WE SELL YOUR PROPERTY, build houses on installments, make loans. BLAISDELL & FIELD, 204 New High st.

WANTED—TO BUY FURNITURE AND EVerything else; don't sell till you get our figures. RED RICE CO., 351 N. Main.

WANTED— A DRIVING CART, PHAETON body preferred; must be cheap for cash Address M, box 57, TIMES OFFICE. 21

WANTED — TO PURCHASE FURNITURE, carpets, stoves, large or small lots, for spot cash. COLGAN'S, 316 S. Main.

### WANTED— Partners.

WANTED— A PARTNER THAT CAN CONtrol from $2000 to $5000; will guarantee money returned and $10,000 net profits in one year. For nature of business and interview, address M, box 58, TIMES OFFICE. 21

WANTED—PARTY WITH SMALL CAPITAL to superintend the manufacture and sale of an article necessary in every family. Call and investigate, bet. 12 and 5, room 438, BRADBURY BLDG. 21

WANTED— A PARTNER IN A GOOD-PAYing business; about $200 cash required; good locality; rent low; good chance for a live, steady man. Call at 805 E. FIRST ST. 22

WANTED— PARTNER, $275, PART CASH, good-paying business; one who likes to travel preferred. Call today at OFFICE, cor. 14th and Main sts. 21

WANTED—BY YOUNG MAN, TO INVEST $50 to $75 as working partner in light business. Address M, box 44, TIMES OFFICE. 21

WANTED—LADY PARTNER FOR A GOOD-paying delicacy, bakery and lunch parlors. Address M, box 29, TIMES OFFICE. 26

### WANTED— Rooms and Board.

WANTED — BY A YOUNG LADY, ROOM and board in strictly private family. Address M, box 49, TIMES OFFICE. 21

### WANTED— Miscellaneous.

WANTED—BOOKS OPENED AND CLOSED, accounts examined and verified, accounts between partners and estates adjusted; all kinds of expert work at reasonable rates; work done at your office or ours; everything confidential. THE BRIGGS-FRADY CO., 236 W. First st. 21

WANTED — BOY OR GIRL TO BOARD AND attend private school; good home; expense small. Address L, box 8, TIMES OFFICE.

### WANTED— Agents and Solicitors.

WANTED—AGENTS, CITY AND COUNTRY, for best-selling novelty on earth. Call or address A. J. CHILDS, 315 W. Second st., room 8. 24

### FOR SALE— City Lots and Lands.

FOR SALE—GRIDER & DOW'S CLANTON TRACT.

For sale—57 large residence lots, located on San Pedro st., 100 feet wide, and 14th st.; only unsold tract within walking distance of the business center; all streets graded, graveled and sprinkled; cement curbs and walks; shade trees planted; alleys 20 feet wide; these lots will sell within a year for $1000 to $1500; we offer 25 lots in this fine tract at $500 to $600 each, on the most favorable terms; when these are sold prices will be advanced; visit this tract and see the large English walnut trees; free carriage from our office. GRIDER & DOW, 139 S. Broadway.

FOR SALE—

INVESTORS, ATTENTION!

Fronting on Central Park, 66 feet by 150 to alley, with large income building; will net 8 per cent. annually upon the investment; terms 2-3 cash, balance time.

Also lot 55x165 feet with income building on Olive near Second st.; terms easy.

Lot 59 feet by 150, with 7-room house, close to High School and Courthouse, at terms to suit.

All of the above are desirable investments.
F. H. PIEPER & CO.,
25 108 S. Broadway.

FOR SALE — CHEAP LOTS, ½ CASH value, $150 to $350, situated on fine graded streets, close to beautiful Prospect Park; new electric road to run on Brooklyn ave.; money all pledged for same; 9 lots belonging to an estate and must be sold.

I have the finest business corner in the city that $8000 cash will buy.

Oil lots! Oil lots, to lease and sell. I have a contract by which you can put down a well and get $3500 for same. Call for particulars.
22 B. W. KINNEY, 113 S. Broadway.

FOR SALE—FOR DESIRABLE HOMES— CONGER'S WILSON TRACT.

100 50-foot lots facing on graveled streets, cement walks, all streets lined with choice shade trees, located in an orange grove, within 15 minutes' ride on double-track electric car line; lots large; sandy loam; building clause on front half of tract; city water; price $200 and up; terms easy; take Vernon cars, cor. Second and Spring sts. Inquire at 3207 Central ave., on tract, or 117 S. Broadway. H. M. CONGER.

FOR SALE — CHOICE BARGAINS—
$1850—Lot, Flower st., near 13th.
$800—Adams st., near Maple.
$1100—Lot, Burlington st., near Bonnie Brae.
$1250—Lot, Alvarado, near Westlake Park.
$1100—Lot, Norwood, near 23d and St. James Park.
$1000—Lot, 11th st., near Pearl.
$1000—Lot, corner Bellevue and Pearl.
BRADSHAW BROS, 147 S. Broadway.

FOR SALE—3 LOTS, 60x180, ON BEAUTIFUL Figueros st.; only $2400 for the 3 lots. J. M. TAYLOR & CO., 102 Broadway. 23

FOR SALE—BRANNEN'S 9TH-ST. TRACT; lots 40x130, $150 to $375; $10 down and $10 per month, no interest; immediate possession given; city water; fruit trees; electric mast 2 blocks from Seventh-st. school, 1 block from horse cars. L. A. REAL ESTATE EXCHANGE, 224 S. Broadway.

FOR SALE—CHOICE LOTS IN SYCAMORE Grove tract, close to Pasadena-ave. electric cars, inside city, very cheap; terms to suit; must be sold at once to close up trust estate. I. H. PRESTON, trustee, 217 New High st.

FOR SALE — THAT FINE CORNER LOT, Union ave. and 16th, on new electric line, 105x176; now is an opportunity to secure this fine corner at a bargain. HITCHCOCK BROS., 121½ S. Broadway, sole agents. 26

FOR SALE — FINE VILLA RESIDENCE sites and acre property in city; for sale at country prices; terms to suit; must be sold at once to close up trust estate. I. H. PRESTON, trustee, 217 New High st.

FOR SALE — WE HAVE THE CHEAPEST lot on Vernon st., close to the new 16th-st. car line; street sewered, graded, curbed and cement sidewalks; only $650. BARE REALTY CO., 117 S. Broadway.

FOR SALE—BEAUTIFUL BUILDING LOTS for homes on E. Ninth st., in Hiscock & Smith's second addition; prices $200 to $350, on easy terms. Apply on tract or C. A. SMITH, 212 W. First st.

FOR SALE—RELIABLE PARTY WANTS A purchaser for fine property in southwest part of city, or some one to build for same; will take long lease. Address M, box 50, TIMES OFFICE. 22

FOR SALE—4 LOTS; A DOUBLE CLEAN corner; 17th and Paloma; biggest bargain in town; 186x150; $1600. Exclusive agents, L. A. REAL ESTATE EXCHANGE, 224 S. Broadway. 20

FOR SALE — $3000; 35 FEET, GRAND AVE., between Fourth and Fifth, with houses; elegant view; great bargain. BRADSHAW BROS., 147 S. Broadway.

FOR SALE—$2500; PEARL-ST. SNAP; 60x165, near Seventh; don't wait too long or you will regret it. BRADSHAW BROS., 147 S. Broadway. 22

FOR SALE— $300; ON SIXTH ST., WOLFskill tract, 62 feet front; price $1000; balance long time. ERNST & CO., 128 S. Broadway. 21

FOR SALE — ON INSTALLMENTS, GOOD lots in East Los Angeles for $160 each. WM. H. AVERY, 113 S. Broadway.

FOR SALE—INSTALLMENT LOTS CHEAP; see ad., this paper. I. H. PRESTON, trustee, 217 New High st.

### FOR SALE— Country Property.

FOR SALE — $17,600; 220 ACRES CHOICE fruit land; 50 acres improved, 7 acres of prunes and olives in bearing; 43 acres lemons and oranges, 2 years old; abundance of water for irrigation and domestic use; two 5-room cottages, barns, etc.; elevation 1300; 1¼ miles from North Pomona station, Santa Fe Railroad; sandy and gravelly loam soil, free from frost and winds. For terms call or address 433 STIMSON BLOCK, Los Angeles.

FOR SALE—JUST WHAT YOU ARE LOOKing for; fruit or bean land in Ventura county of the highest quality, $25 to $50 per acre, or as a trade for teas; also Florida lands for sale or exchange for unincumbered property. Address JEAN M. VALLETTE, Pasadena, or GEO. M. SMITH, West Saticoy, Cal.

FOR SALE — MUST SELL; 96 ACRES, 3 miles from city; 30 acres corn, 30 barley, 18 alfalfa; irrigation right, fenced, house, crib, 95 hogs, wagon, 2 mules, mower, rake, etc.; all for $100 per acre—⅓ cash, balance time; unequaled bargain. I. N. COCHRAN, owner, fruit store, 218 W. First st. 30

FOR SALE—40 ACRES, $1250 CASH; CLOSE to railroad, postoffice, store; this land is a bargain at $2500; price now, only $31.50 per acre cash, or $1250; improvements worth $600; now is the time to see what the land will produce. F. H. BARCLAY & DAUGHTER, 222½ S. Broadway. 21

FOR SALE — 15 ACRES IN LANKERSHIM cleared, ready to plow; fine sandy loam soil; near the schoolhouse and store; $3.50 per acre cash and balance of $70 in 5 years; this will not be on the market long, as several are after it now. L. H. MITCHEL, 136 Broadway. 21

FOR SALE—ON THE BEAUTIFUL ALAMItos, residence and villa lots overlooking the ocean, from $150 upward; lemon, olive, deciduous and small fruit lands with water, $150 per acre. E. B. CUSHMAN, agent Alamitos Land Co., 306 W. First st., Los Angeles.

FOR SALE—OR EXCHANGE, IMPROVED and unimproved property, $100 to $30,000, choice location in San Gabriel Valley; improved orchards at Anaheim; general land business. J. M. SANBORN, San Gabriel.

FOR SALE—SUPERIOR FRUIT LAND; water sold with land in definite quantity; delivered in steel pipes under pressure; reservoir capacity, 6,000,000,000 gallons. HEMET LAND CO., Baker Block, Los Angeles.

FOR SALE—$1000, ¼ CASH, WILL BUY 10-acre alfalfa farm near Norwalk; good house and artesian well. See OWNER, room 78, Temple Block.

FOR SALE—WE SELL THE EARTH. BASSETT & SMITH, Pomona, Cal.

### FOR SALE— Houses.

FOR SALE—
A pleasure to show,
A pleasure to sell.

We yield to no one when we say we have the finest 5-room house, attention being paid to detail, in this city for $2000; southwest, best ten neighborhood. University cars.
W. M. GARLAND & CO.,
25 207 S. Broadway.

### FOR SALE— Houses.

FOR SALE—A NEW, WELL-BUILT RESIdence of 8 rooms, No. 2430 S. Flower st., near Adams, with all modern conveniences; connected with outfall sewer; large garden, in good order; lot 50x120; easy terms. Apply on PREMISES.

FOR SALE— $2200; PRETTY 6-ROOM NEW colonial cottage, hall, bath, mantel, patent water-closet, china closet; southwest, near University electric line; $200 cash, balance monthly. J. M. TAYLOR & CO., 102 Broadway. 23

FOR SALE — $3300; LOOK WHEN ON THE University cars at that elegant colonial cottage, 2128 Estrella ave.; plate-glass, water-color decorations, etc.; beautiful home. BRADSHAW BROS., 147 S. Broadway.

FOR SALE—$300; 5-ROOM NEW HOUSE, 1 acre full-bearing assorted fruit trees, windmill and tank, close to car line; price $1500; balance $15 monthly; don't miss this chance. ERNST & CO., 128 S. Broadway. 21

FOR SALE — BEAUTIFUL 6-ROOM COTtage, bath, marble washstand, etc.; located on electric car line; price $2600; very easy terms. W. H. GRIFFIN, 136 S. Broadway.

FOR SALE —HOUSES ON THE INSTALLment plan; small monthly payments; why pay rent? These are bargains and easy payments. CREASINGER, 116 S. Broadway.

FOR SALE—AT A BARGAIN; NEW HOUSE of 6 rooms, bath, closet, etc.; and partly furnished; on Burlington ave. By J. N. HUNT, at Co. Tax Collector's office.

FOR SALE — WOLFSKILL TRACT, ON Towne ave., 4-room cottage, bath, etc., only $1300; bargain; $350 cash, balance monthly. J. M. TAYLOR & CO., 102 Broadway. 21

FOR SALE—I HAVE SEVERAL BEAUTIFUL homes for sale; everything new and clean; large lots; see me if you want something good. E. A. MILLER, 237 W. First st.

FOR SALE— A MODERN COTTAGE, NEW, all conveniences, southwest, on electric line; part down, balance monthly payments. Address M, box 42, TIMES OFFICE. 21

FOR SALE — AN ELEGANT NEW 8-ROOM house, bet. Main st. and Maple ave.; price $3000. A. C. SHAFER, room 3, City Hall.

FOR SALE—CHEAP, ON ACCOUNT DEPARture, a nice home of 6 rooms, near in; $1000; ⅓ down. 545 N. MAIN. 21

### FOR SALE— Hotels and Lodging Houses

FOR SALE—THE ASSOCIATED HOTEL INvestment Bureau, hotel brokers, 102 S. Broadway, buy, sell and lease hotels and first-class rooming-houses in any locality. J. R. RICHARDS, Pres.; THOMAS CAMPBELL, Sec.

FOR SALE— LODGING-HOUSE, 45 ROOMS; 22 furnished; finest location; very cheap. Inquire JOHN M. JONES, 96 Bryson Block.

FOR SALE — A FIRST-CLASS LODGINGhouse, paying well. CHARTER OAK HOUSE, Dayton st., Pasadena, Cal.

FOR SALE—BEST 50-ROOM HOUSE IN THE city; bargain. Address D, box 13, TIMES OFFICE.

FOR SALE — LODGING-HOUSES, 9 TO 40 rooms. MORRIS & LEE, 328 S. Broadway.

### FOR SALE— Miscellaneous.

FOR SALE—WATER—
500 to 1000 inches artesian water, available for any land between Whittier and Santa Monica, including the western and southern parts of the city. Apply to
H. W. HELLMAN, Esq.,
Farmers' and Merchants' Bank.

FOR SALE—AT SOUTH SANTA MONICA, "Ocean Park House," cor. Abbie and Strand sts.; one windmill, tankhouse and large water tank; cheap for cash. Apply at 221 W. FOURTH ST., upstairs. 24

For RESULTS, pay 1 CENT A word for "Liners" in THE TIMES. (See big 4 corners.)

FOR SALE— AT AUCTION, $6000 CHICAGO bankrupt stock of men's, boys' and children's clothing, boys' waists, gents' underwear, white and unlaundered shirts, work shirts, a large line of cheap pants, hose, suspenders, and a general line of furnishing goods. These goods are consigned to us and they positively go without limit or reserve; sale to commence Thursday morning, Aug. 22, at 10 a.m. 2 and 7:30 p.m., until closed out, at 114 E. First st., bet. Main and Los Angeles sts. E. A. MILLER & CO., auctioneers.

FOR SALE—A FULL LINE OF NEW AND second-hand carpets, mattings, oilcloths and linoleum, folding beds from $7 up; bedroom set, $10; a fine oak French-plate mirror bedroom set, $25, worth $45; a large walnut marble-top bedroom set, $35; roll-top oak desk, $18; flat-top desk, $8.50; oak secretary and desk, $15; Alaska refrigerator, $8.50, large size; cookstoves from $5 to $15, new and second-hand; bed-lounges, couches, tables, chairs, gasoline stoves, etc., etc.; baby carriages. COLGAN'S, 316 S. Main.

FOR SALE— OUR LEASE OF STOREROOM and fixtures. 167 N. SPRING ST.

FOR SALE—3 BOILERS, ONE 60-INCH DIameter, 16 feet long; two 48-inch diameter, 18 feet long. ICE AND COLD STORAGE COMPANY of Los Angeles, 7th st. and Santa Fe tracks, box 212.

FOR SALE—CHEAP, A 2-TON COLD STORage plant; will make 1 ton ice; one 14-h.p. Otto gas engine; 60 feet 1¼ shafting, 12 bearings. Inquire at S. F. EXAMINER OFFICE, Los Angeles. 27

FOR SALE—PIANO; A NICE LITTLE DUNham square piano; just the thing for beginners; price $75 cash. 113 S. SPRING ST.

FOR SALE — A CHICKERING SQUARE piano in good order at a bargain. KOHLER & CHASE, 233 S. Spring st.

FOR SALE — CHICKERING UPRIGHT piano in fine condition, cheap. KOHLER & CHASE, 233 S. SPRING ST.

FOR SALE—ELEGANT FURNITURE FOR 4 rooms, complete, cheap. Call bet. 1 and 5 o'clock, 905½ TEMPLE ST. 24

FOR SALE—SOME GOOD BARGAINS IN second-hand organs; good makes. KOHLER & CHASE, 233 S. Spring.

FOR SALE—SECOND-HAND LADIES' AND gents' wheels; bargains, from $15 to $50. 456 S. SPRING ST. 26

FOR SALE—TEAM SMALL MULES, 1 SADdle horse. 248 S. MAIN. 22

FOR SALE— TOP BUGGY, NEARLY NEW, cheap. 130 N. HOPE. 22

## PHYSICIANS—

DR. REBECCA LEE DORSEY, ROOMS 129, 130, 131 Stimson Block. Special attention given to obstetrical cases, and all diseases of women and children. Consultation hours, 1 to 5 p.m. Tel. 1237.

DR. H. NEWLAND, OFFICE 639 S. SPRING; hours, 8 to 10, 1 to 3. Diseases of women and consultation in obstetrics (pregnancy.)

DR. KWONG, THE EMINENT CHINESE physician and surgeon. Office 113½ S. BROADWAY.

DR. MINNIE WELLS, DISEASES OF WOmen, 2341 Thompson st., off 23d, Univer. car.

## GOLD AND SILVER REFINERS—

MINERS, ATTENTION—SALSBURY & Moore's combination dryer and gold separator, the only machine that will positively separate all the gold from wet or dry sand, dirt or gravel, without the aid of water or quicksilver, is now on exhibition at the Mechanics' Fair in San Francisco. Go and see it, or address SALSBURY & MOORE, under Grand Hotel, 21 Montgomery st., San Francisco.

WM. T. SMITH & CO., GOLD AND SILVER refiners and assayers. Highest cash price for old gold and silver, plaster and rotary gold, ores, etc. 138 N. MAIN ST., room 15.

### FOR EXCHANGE— Real Estate.

FOR EXCHANGE — IMPROVED 173-ACRE corn, alfalfa and sugar-beet ranch, all fenced; flowing wells, house, corncrib, all level, damp, all year green pasture as a dairy ranch; 2 hours, ride from this city; close to railroad; $60 per acre; would take $3000 on long time, balance in clear improved city or Eastern property. JNO. F. HUMPHREYS, 145 S. Broadway. 23

FOR EXCHANGE—$12,000; UNINCUMBERED well-improved ranch, Placer county, on Central Pacific Railroad; best deciduous fruit; pays well; will exchange for good town or city property. Call or address G. I. KINNEY, 597 S. Spring st.

FOR EXCHANGE—A VERY NEAT 4-ROOM cottage, lot 50x150, barn and other outbuildings, flowers and vines, at Redondo, for improved acreage; would take work horses and other stock. CARTER & CO., 328 S. Broadway. 22

FOR EXCHANGE—5 GOOD DWELLINGS OF 5, 7, 8 and 10 rooms, choice locations, renting well; also 22 lots near Westlake Park; all or separate for clear bearing fruit orchard. JNO. F. HUMPHREYS, 145 S. Broadway. 23

FOR EXCHANGE—FINE 8-ROOM MODERN house, all conveniences; hot-air furnace, etc.; in San Francisco; want vacant lots in city. See J. M. TAYLOR & CO., 102 Broadway. 21

FOR EXCHANGE—5-ROOM COTTAGE, BIG lot, in San Bernardino; want lot in Los Angeles; will pay cash difference. J. M. TAYLOR & CO., 102 Broadway. 21

FOR EXCHANGE—40 ACRES NEAR CITY limits; equity of $4,000 is offered for good irrigation bonds. POINDEXTER & WADSWORTH, 306 W. Second. 27

FOR EXCHANGE— $17,000; DENVER CITY property, clear, for clear Los Angeles property. L. A. REAL ESTATE EXCHANGE, 228 S. Broadway. 20

FOR EXCHANGE — WANT TO TRADE 160 acres good land, U.S. patent; for a house that is to be moved. Inquire 222 FRANKLIN ST. 24

FOR EXCHANGE—A WELL ESTABLISHED business, about $10,000, for good ranch property. Address M, box 23, TIMES OFFICE. 22

FOR EXCHANGE—I MAKE A SPECIALTY of exchanging property, and have a large list. R. D. LIST, 123½ W. Second.

FOR EXCHANGE—INCOME EASTERN FOR California, city for country and alfalfa land. MORRIS & LEE, 328 S. Broadway.

## SWAPS—
### All Sorts, Big and Little

FOR EXCHANGE—A GOOD ESTABLISHED furniture, also hardware business, in good Southern city; want city property; will pay a cash difference. See J. M. TAYLOR & CO., 102 Broadway. 21

FOR EXCHANGE—FOR IMPROVED OR UNimproved lots, fine, kind, gentle blooded horses; also buggy and harness. Address, giving location and price of lots, K, box 81, TIMES OFFICE.

FOR EXCHANGE— GENERAL MERCHANdise business in the country for a ranch; stock preferred. Address K, box 93, TIMES OFFICE.

FOR EXCHANGE—A 1-H.P. GAS OR GASOline engine for city lot; will assume small incumbrance. Address M, box 38, TIMES OFFICE. 21

FOR EXCHANGE—A YOUNG HORSE, NEW buggy and harness for piano. Address JAMES BROWN, 210 Commercial st., by letter. 21

FOR EXCHANGE — BOARD AND ROOM IN suburbs; what have you? Address L, box 9, TIMES OFFICE.

FOR EXCHANGE—LARGE HORSE FOR A smaller driving horse. W. B. M'CORMICK, 127½ W. Second st. 22

## BUSINESS OPPORTUNITIES—
### Miscellaneous.

FOR SALE—$250,000; ORANGE ORCHARDS, walnut orchards, dairy or farm ranches, fine city residences, hotels, lodging-houses, grocery stores, hardware business, fruit stands, cigar stands, meat markets, saloons, bakeries, restaurants and all kinds of mercantile business, prices from $100 to $250,000; we neither advertise nor try to sell anything that will not stand the strictest investigation. NOLAN & SMITH, 228 W. Second st.

FOR SALE—RESTAURANT AND BAKERY; this is a good-paying business and will bear inspection; the reason for selling is other business; price $1200 if taken before Sept. 10; lease can be had for 2 years from the 1st of January, 1896; location very good; do not call unless you mean business. Call at 464 S. SPRING ST. 26

FOR SALE — AND LEASE; THE BEST money-making cafe and the finest place in Southern California; no better opening anywhere; price and rent very reasonable to practical caterer and responsible party; no others need apply. ASSOCIATED HOTEL INVESTMENT BUREAU, hotel brokers, 102 S. Broadway.

FOR SALE— RETAIL BUTTER BUSINESS in finest location in city for profitable trade; now clearing $35 week; including wholesale and retail business on wagon route; will sacrifice for $950; a bargain; owner has interests in North needing his personal attention. Address M, box 56, TIMES OFFICE. 22

WANTED—TO CORRESPOND WITH GROWers, packers and shippers of fruits in regard to handling their product in our territory; large profits can be realized. Address OHIO GROCERY CO., Canton, O. 26

FOR SALE—$550; CLOTHING, FURNISHING and notion store, doing good business; A1 location; invoice $1200; must sell, as lady cannot run the business. ERNST & CO., 128 S. Broadway. 21

FOR SALE— RARE CHANCE; $10,000 WILL buy new electric light plant in growing seaboard town; city franchise; everything complete; answer at once. Address K, box 26, TIMES OFFICE. 21

FOR SALE—$10,000 TO $50,0000; INTEREST in an old-established business that pays good profit. ALLISON BARLOW, 123 S. Broadway.

FOR SALE — $300; CANDY KITCHEN AT Pasadena, clearing $20 weekly; A1 location; snap. ERNST & CO., 128 S. Broadway. 22

WANTED— HONEST, INTELLIGENT MAN with $125 to take half interest in butter, feed and produce market. 634 S. MAIN ST. 21

FOR SALE— FINE GROCERY AND FRUIT store; cash sales, $35 a day; close in; $800. I. D. BARNARD, 117½ S. Broadway. 21

FOR SALE— COLD DRINKS, CIGAR AND candy store; living-rooms; bargain; $300. I. D. BARNARD, 117½ S. Broadway. 21

FOR SALE—STEAM LAUNDRY BUSINESS; half interest; a solvent investment; $1500. I. D. BARNARD, 117½ S. Broadway. 21

FOR SALE—OR TRADE, LODGING-HOUSE, 36 rooms; will take land or city property. I. D. BARNARD, 117½ S. Broadway. 21

FOR SALE—

# LINERS.

**EDUCATIONAL—**
Schools, Colleges and Private Tuition.

THE COLLEGE OF COMMERCE
—of—
THE UNIVERSITY OF SOUTHERN CALIFORNIA,

Just established by the Board of Trustees, under the charter of the university, invites the attention of the business public and lovers of sound education, to its reasons for existence and claims to general patronage.
Address the dean,
J. G. CROSS, M.A.,
Author of "Eclectic Shorthand."

WOODBURY BUSINESS COLLEGE (INCORporated,) 226 S. Spring st., is the oldest and largest commercial school in Southern California; the most beautiful college-rooms and equipments to be found in the State; elevator for pupils' use; a large faculty of experienced and able instructors; open the entire year; both day and evening sessions; a practical English course, a thorough business course and a course in shorthand and typewriting, under an experienced stenographer. Write or call for illustrated catalogue and full information. G. A. HOUGH, Pres.; N. G. FELKER, Vice-Pres.

THE LOS ANGELES BUSINESS COLLEGE (incorporated) will move on or about September 1, and will occupy the entire fifth floor of the new Currier Block, 212 W. Third st.; rooms arranged and fitted up especially for this school; everything new and delightful; light and ventilation perfect; electric elevator; strong corps of teachers; practical courses of study; modern and progressive methods; charges reasonable; successful graduates. For full information address the college at 144 S. MAIN ST., until Sept. 1.

CLASS AND INDIVIDUAL INSTRUCTION high-school and grammar-grade subjects; thorough preparation for Stanford, Berkeley and the best Eastern universities; courses for students not preparing for college; tuition, $10 per month; classes organized Sept. 16; everything first-class. R. L. ASHLEY, A.B., 730 W. 16th st.

LOS ANGELES ACADEMY, A FIRST-CLASS private boarding-school; prepares for college and practical work of life; ideal location near Westlake Park; campus of 15 acres; terms, $250 a year; city scholars, $4 a month; both sexes; opens September 12. CHAS. ALBERT WHEAT, B.L. (Michigan,) principal, box 193, Los Angeles.

THE GIRLS' COLLEGIATE SCHOOL WILL move to southwest part of city. Fourth year begins Sept. 26. Attractive home for boarding pupils. Collegiate, academic, preparatory, primary and kindergarten departments. For all information address MISS PARSONS and MISS DENNEN, 1026 S. Olive st.

THE LOS ANGELES CUMNOCK SCHOOL OF Oratory. Thorough and practical courses for teachers and public readers. Three departments of work: Elocution, English, physical culture. Fall term opens October 8. For catalogue and further particulars address A. L. MURPHY, 107 N. Spring st.

COLLEGIATE SCHOOL FOR BOYS AND young men. Third year opens September 10 in Vogel Block, second floor, Broadway and Seventh st. Thorough instruction; firm discipline; highest references. A. B. BROWN, A.M. (Yale,) principal.

FROEBEL INSTITUTE, CASA DE ROSAS, Adams st., cor. Hoover. Training school for kindergartners. Kindergarten, $5 per month. Reopens Sept. 23. Prof. and Mme. Claverie.

THROOP POLYTECHNIC INSTITUTE, PASadena. Sloyd, manual training, scientific and classical courses. Los Angeles electric cars pass the door. C. H. KEYES, President.

ST. HILDA'S HALL—SCHOOL FOR GIRLS.
—GLENDALE—
Three miles from Los Angeles limits.
MISS K. V. DARLING, Principal.

MRS. MARSH'S SCHOOL FOR GIRLS AND YOUNG LADIES (incorporated,) 1340 and 1342 S. Hope st. Eighth year will begin September 18, 1895. Summer classes.

J. H. AMME, TEACHER OF VIOLIN, GRADuate from the conservatories of Dresden and Leipzig; instruction thorough. 327 Buena Vista st., or Blanchard & Fitzgerald's.

MARLBOROUGH SCHOOL FOR GIRLS, 565 W. 23d st. Boarding pupils, $500 per year; day pupils, $100. Reopens October 2. MRS. GEO. A. CASWELL, principal.

SCHOOL FOR PHYSICAL TRAINING, ELOcution and dancing, 226 S. Spring st., reopens Sept. 17; send for circulars or call. MISS NAOMA ALFREY, principal.

MISS ACKELSON'S PRIVATE SCHOOL for primary, grammar and High School studies is now located corner of 17TH and GRAND AVE. 24

ST. VINCENT'S COLLEGE, GRAND AVE. A boarding and day school for boys and young men. Term begins Monday, Sept. 2.

LOS ANGELES TRAINING SCHOOL FOR Kindergartners. Fall term Sept. 18. MRS. N. D. MAYHEW, 676 W. 23d st.

BOYNTON NORMAL FOR TEACHERS—Fall session begins third Monday in September. 325 STIMSON BLOCK.

THE FISK TEACHERS' AGENCY WILL REmove to 525 Stimson Block Tuesday, Aug. 13. C. C. BOYNTON, manager.

LONGLEY SHORTHAND INSTITUTE, Byrne Bldg. Special rates for summer term.

HARP STUDIO—MRS. J. M. JONES, ROOM 118, BRYSON BLOCK.

**EXCURSIONS—**
With Dates and Departures.

EXCURSIONS TO THE EAST—THE FAVORite personally conducted excursions of the Santa Fe route leave Los Angeles every Thursday morning at 7 o'clock. Pullman upholstered sleeping-cars run without change Los Angeles to Chicago and Kansas City, with an annex car to Boston. The great point to remember is that you save at least one full day's travel by taking the fast train of the Santa Fe route. Attentive conductors accompany the parties through. Berths reserved and more detailed information obtained at the company's office, 129 N. SPRING ST., or through any agent of the Southern California Railway.

BURLINGTON ROUTE EXCURSIONS, PERsonally conducted, leave Los Angeles every Wednesday, via Southern Pacific, Denver and Rio Grande and Burlington routes, for Chicago, New York, Boston and other Eastern points. Upholstered tourist cars, with all conveniences. See any Southern Pacific agent, or write to T. H. DUZAN, agent, or T. A. GRAY, excursion manager, 222 S. Spring st., Los Angeles, Cal.

JUDSON'S POPULAR EXCURSIONS EVERY Monday over the Rio Grande Western and Denver and Rio Grande Railways, scenic route; personally conducted; new, upholstered cars through to Chicago, New York and Boston; finest equipment; best service; quick time. Office, 212 S. SPRING ST.

PHILLIPS'S PERSONALLY CONDUCTED excursions, via ch; Rio Grande and Rock Island route, leave Los Angeles every Tuesday, crossing the Sierra Nevadas and passing the entire Rio Grande scenery by daylight. Office, 138 S. SPRING ST.

MOUNT LOWE RAILWAY—FOR TIME-TAble see TERMINAL RAILWAY CO.

**DENTISTS—**
And Dental Rooms.

ADAMS BROS.' DENTAL PARLORS, 239½ S. Spring st. Filling, $1; plates, $6, $8, $10; all work guaranteed; established 10 years; office hours, 8 to 5, Sundays 10 to 12.

DR. URMY, DENTIST, 124½ S. SPRING ST. Painless extracting; new process; first-class work at lowest prices.

DR. WHOMES, DENTIST, REMOVED TO 418½ S. SPRING, bet. Sixth and Seventh.

DR. C. V. BALDWIN, DENTIST, ROOMS 1 and 2, 125½ S. SPRING ST.

**LOST STRAYED**
And Found

LOST— SATURDAY MORNING, A LADIES' gold watch, bet. 519 S. Spring st. and S. D. Adventists' Church on Carr st. Return same to TIMES OFFICE and get reward. 22

STRAYED—1 SMALL SORREL MARE AND 1 bay horse. Notify C. F. SHAFER, 2100 S. Main st. 22

**CHIROPODISTS—**

MISS VACY STEER CURES DANDRUFF; hair invigorated; corns and bunions removed without pain. 121½ S. BROADWAY.

MISS C. STAPFER, 211 W. FIRST—CORNS, bunions and ingrowing nails treated.

DR. ZACHAU, CHIROPODIST, 253 S. SPRING.

**ATTORNEYS—**

M. J. NOLEN, ATTORNEY-AT-LAW, 253 S. Broadway. Fred J. Byrne Bldg. Advice free.

VICTOR MONTGOMERY, ATTORNEY-AT-law, 132 STIMSON BLOCK, Los Angeles.

C. W. CHASE, LAWYER AND CONVEYancer, Room 108, PHILLIPS BLOCK.


# S. R. Cooper & Co.,

BROKERS,
Grain, Provisions,
Stocks and Bonds.
114 South Main St.
Grand Operahouse Block.
Daily circular mailed free. Private wires. Telephone 1469.

# COLD STORAGE,

For butter, eggs cheese and all perishable commodities.
Quick Freezing
For meats, fish, poultry and game. Largest and best equipped plant on the coast. Rates owest.
The Ice and Cold Storage Co. of Los Angeles
Seventh St. and Santa Fe track.
Tel. 228.

# DeVan & Co.

229 W. Second St.
Grain, Stocks, Bonds.
New York, Chicago, San Francisco markets by telegraph. Private wire.
Trades filled instantly.
Lowest commission and margins.
Reference: National Bank of California.
MAIN TEL. 157.


**PERSONAL—**
Business.

PERSONAL— RALPHS BROS. —GOLD BAR Flour, 95c; City Flour, 80c; brown Sugar, 22 lbs., $1; granulated Sugar, 20 lbs., $1; 5 lbs. Rice, 6 lbs. Sago or Tapioca, 25c; 2 cans Tomatoes, 15c; 7 bars German Family Soap, 25c; 2 pkts. Breakfast Gem, 15c; 7 lbs. rolled Wheat or Oats, 25c; can Salmon, 10c; 3 cans Corn, 25c; 5 boxes Sardines, 25c; 5 gal. Gasoline, $1.00; Coal Oil, 95c; 3 cans Oysters, 25c; Lard, 10 lbs., 70c; California Cheese, 10c. 601 S. SPRING ST., cor. Sixth. Tel. 516.

PERSONAL — COFFEE, FRESH ROASTED on our Giant roaster; Java and Mocha, 35c; Ralston Cereal Coffee, 15c; 5 lbs. good Tea, $1; can Cocoa, 15c; 2 lbs. Rolled Wheat, 25c; 6 lbs. Tapioca, 25c; 5 lbs. Rice, 25c; 8 lbs. Cornmeal, 15c; 50 lbs. Flour, 90c; 10 lbs. Advent Flour, 25c; 4 cans Oysters, 25c; 3 cans Clams, 25c; 11 lbs. Beans, 25c; Boston Mackerel, 10c; Salt Salmon, 15c each; 5 lbs. pure Lard, 40c; Bacon, 10½c; Pork, 8c; Apple butter, 5c lb. ECONOMIC STORES, 109 S. Broadway.

PERSONAL — MRS. PARKER, PALMIST; life-reading from the cradle to the grave; business and all affairs of life; mineral locations described. Take University car to Hoover st. and Forester ave., go west on Forester 3 blocks to Vine st., second house on Vine st. west of Vermont ave.

PERSONAL—FONG KAN HAS PURCHASED the vegetable wagon, No. 917, of Woh Yit of Long Sung & Co. Any debts against Woh Yit will be satisfied to the extent of $214, Aug. 25, 2 p.m. Put in claim to Long Sung & Co., Compton ave., Vernon. 25

PERSONAL—LOS ANGELES, CAL., AUG. 20, 1895. To whom it may concern: I, Bernard Demichelis, will not be responsible for any debts incurred by my wife, Mary Demichelis, after the above date. BERNARD DEMICHELIS, 858 Lyon st. 21

PERSONAL—REMOVAL SALE; SCREEN doors, $1; 5-foot step-ladders, 75 cents; counter, $2.50; house repairing and carpenter work at reasonable prices. ADAMS & SHELDON, 619 S. Broadway. Tel. 956.

PERSONAL — CAN YOU AFFORD TO PAY your tailor $35 for a suit, when we sell you the same thing for $15? MISFIT CLOTHING PARLORS, 223 W. Second st., bet. Spring and Broadway.

PERSONAL—MERCHANT TAILOR MISFITS and uncalled-for clothing at less than half your tailor's prices at MISFIT CLOTHING PARLORS, 223 W. Second st., bet. Spring and Broadway.

PERSONAL— PALMISTRY; 1 HAND READ free; every hidden mystery revealed; life read from cradle to grave without a mistake; 10 a.m. to 8 p.m. 111½ W. THIRD. 24

PERSONAL — MISS B. E. MARTIN ANnounces the opening of her dressmaking parlors in the Hallett & Pirtle building, rooms 1 and 2, Fourth and Broadway.

PERSONAL — A WELL - ESTABLISHED dressmaker wishes to locate with a first-class dry goods or millinery store. Address M, box 36, TIMES OFFICE. 21

PERSONAL—I HAVE $30,000 TO LOAN ON furniture and all good collateral securities; business strictly private. L. M. RICHARDS, 107 S. Broadway. 25

PERSONAL—$3.50 FOR ALL-WOOL CASSImere pants, worth $7, at MISFIT CLOTHING PARLORS, 223 W. Second st., bet. Spring and Broadway.

PERSONAL—LADIES HAVING A SHAMPOO will get their hair dressed free this week only; shampoo, 40c. 352 S. BROADWAY. 24

PERSONAL—LADIES' MISFIT STORE, 646 S. Spring. Highest cash price paid for ladies' second-hand clothing; send postal.

PERSONAL—MRS. L. LENZBERG, LIFE-reading medium, 9 to 5. Cor., 751 E. 9TH.

**SPECIALISTS—**
Diseases Treated.

DR. GEO. C. SOMERS, NERVOUS AND chronic diseases, and diseases of women; electrical treatment a specialty; hours 1:30 to 5 p.m. 304 STIMSON BLOCK.

DR. B. G. COLLINS, OPTHALMIC OPTIcian, with the Los Angeles Optical Institute. Eyes examined free. 125 S. SPRING ST.

## REAL ESTATE TRANSFERS.

TUESDAY, Aug. 20, 1895.

(Figures in parentheses, unless otherwise stated, give volume and page of miscellaneous records containing recorded maps.)

L W Andrews to G G Crane, NW¼ of NW¼ sec 23, etc, etc, $12,500.

W Eis to M Eis, lot 19, block 2, Florence Station tract, $150.

M E Hayner to B Hoots, lot 11, block D, of Denison tract, $450.

E Phillips to A Ellis, lot 9 of resubdivision of Mrs M Werner's tract, Pasadena, $1000.

A Hodgkins to S A Crampton, lot 32, block 115, Redondo Beach, $200.

F A Babbitt to E E Harvie, lot 80, Bonito tract, $500.

Same to same, lots 78 and 79, Bonito tract, $450.

M Hogan et con to G F Seger, lots M, N, O and P, block 97, Santa Monica, $20,000.

Same to same, lot M, block 97, Santa Monica, $3000.

C A Barney et ux to N Wright, lot 77, Grider & Dow's Adams-street tract, $487.50.

K A Cain et con to J P Yoder, part lot 48, South Side tract, $450.

P Steinhart et ux to V Lacroix, lot 8, block 7, City Center tract, $950.

Rosedale Cemetery Association to E H Linsenbard, 8½ of lot No 91, block M, in Rosedale Cemetery Association, $125.

A J Hohnan et ux to D McLennan, part lot 6 of A Cruickshank's subdivision of part lot 5, block 1, San Pasqual tract, $2625.

S Neppel to V Emig, lot 14, G W King's subdivision of part of lots 2 and 3, in block 32, Hancock's survey, $294.

W Clark et al to E Dolan, lot 42, Clark & Bryan tract, $900.

SUMMARY.

| | |
|---|---|
| Deeds | 22 |
| Nominal | 16 |
| Total | $44,330.50 |

## SHIPPING NEWS.

PORT OF SAN PEDRO.
Aug. 20, 1895.

The following are the arrivals and departures at the port for the past twenty-four hours:

Arrivals—Aug. 20, steamer St. Paul, Green, from Newport, passengers and merchandise for S. P. Co.; steamer Hermosa, Trefethen, from Avalon, passengers and merchandise for W. T. Co.

Departures—Aug. 20, steamer St. Paul, Green, for San Francisco and way; steamer Hermosa, Trefethen, for Avalon; schooner Elnorah, Isaacson, for Eureka; steamer Newsboy, Hansen, for San Francisco.

Tides: Aug. 21.—High water, 9:58 a.m. and 9:43 p.m.; low water, 3:42 a.m. and 3:42 p.m.

# BUSINESS.

## FINANCIAL AND COMMERCIAL.

OFFICE OF THE TIMES,
Los Angeles, Aug. 20, 1895.

BANK CLEARANCES. The bank clearances for today, as reported to The Times by the Los Angeles Clearing-house, are: Exchanges, $139,999.10; balances, $23,731.43.

GOLD SHIPMENTS. A dispatch to The Times today from New York says: Hoskier, Wood & Co. will ship $1,750,000 in gold tomorrow to Europe. A member of the firm states that they find gold the cheapest remittance. They ship to meet obligations abroad. They will ship more gold later in the week. W. H. Crossman & Bro. ship $1,000,000 tomorrow. It is believed Hard & Hand, and Handy & Harman will export gold. Nesslage & Fuller will ship $100,000.

A later dispatch from New York says: "The sum of $2,850,000 in gold was drawn from the sub-treasury for shipment to England today. Of this amount Hoskier, Wood & Co. took $1,750,000, W. H. Crossman & Bros. $1,000,000, and Nesslage & Fuller $100,000. These withdrawals reduced the reserve to $99,550,000, the lowest it has been since the Belmont-Morgan syndicate completed their contract with the government and paid for the new 4 per cent. bonds, the proceeds of which brought the gold reserve up to $107,000,000. In fact today was the first time since the completion of the contract that the reserve was reduced below the $100,000,000 mark.

The bond syndicate later in the day deposited $2,000,000 in gold in the sub-treasury, and thereby kept the government reserve at the hundred million mark.

The following dispatch from Washington to The Times tonight throws further light on the financial situation. It says: "The gold syndicate today prevented the gold reserve from falling below the $100,000,000 mark. About 2 o'clock the Treasury Department was informed that $2,850,000 in gold had been withdrawn for export from the sub-treasury in New York. As the gold reserve at the close of business today stood at $102,527,146, the withdrawal would have reduced the reserve to $99,677,148. A few minutes afterward, however, Acting Secretary Curtis received a telegram saying that Mr. Pierpont Morgan of the syndicate had deposited $2,000,000 in gold in exchange for greenbacks. This deposit swelled the reserve to $101,677,148.

"The officials at the department feel no apprehension as to the gold reserve and intimate that the syndicate will continue to make deposits to offset withdrawals. But they decline to express their reasons for their faith, and the question raised constantly is as to the pledge under which the syndicate is making these deposits and the period it covers, as well as the ability of the syndicate to continue to protect the reserve. But little light can be shed on these questions, however, as it is said that probably only two government officials, President Cleveland and Secretary Carlisle, know the unwritten part of the agreement made with the syndicate which secured the last issue of bonds. The syndicate has so far voluntarily deposited about $8,000,000 in gold.

"The manner in which the syndicate has accumulated the gold which it has voluntarily exchanged at the treasury for greenbacks is not absolutely known, the syndicate does not make public its operations, but at the treasury it is believed the most of it is obtained by giving exchange on San Francisco and by buying bullion checks. The circulation in San Francisco is practically all gold. The movement of money is East as a result of which San Francisco exchange in New York is usually at a premium equal to the cost of transportation of gold across the continent. For the same reason New York exchange on San Francisco is often at a slight discount, although just now it is at par. By offering exchange on San Francisco, therefore, the syndicate can accumulate large quantities of gold in San Francisco at practically no expense. The syndicate can also procure gold by buying bullion checks issued for bullion deposited at the assay offices and the government mints. These at the present time, when there is a demand for gold, bring a slight premium. It is not believed however, that the syndicate is put to much expense in accumulating this and which is practically the entire production of the American gold mines which averages usually about $35,000,000 a year."

## COMMERCIAL.

ORANGE SHIPMENTS TO DATE. For the two weeks ending August 17 the shipments of oranges from Southern California by rail were 54 carloads. These added to the quantity last reported, viz., 7602 carloads, make the total shipments of oranges from Southern California for the present season up to the date mentioned above 7656 carloads.

WALNUT-GROWERS. The walnut-growers of Southern California met in convention today in the assembly room of the Chamber of Commerce. The attendance was quite large, there being nearly eighty present at the afternoon session, comprising delegates from Santa Barbara, Ventura, Orange, San Diego and Los Angeles counties. Today's business was largely confined to addresses by some of those present on the soils best adapted to the successful growth of the walnut. This convention is the first of its kind ever held in any part of the world, and several of the addresses made embody information which will prove most valuable to walnut-growers in other parts of the country.

The subject is a very important one to Southern California, as by far the greater bulk of the walnuts shipped from the Pacific Coast to the eastern markets are grown in Southern California. In 1893 the exports from here were 3,145,000 pounds, and in 1894 5,545,000 pounds. The quantity of walnuts imported during those two years, as nearly as can be ascertained, was about 15,000,000 pounds. By this it is seen that there is still considerable margin for the Southern California grower to work on, provided always that the duty on the foreign article is not put so low as to give the foreign grower the advantage over the Southern California one. The foreigner has the advantage already, and a very big one, in the matter of freight. It is, therefore, perhaps not too much to expect that the government will protect its own against the powers of other countries. The former duty was 3 cents a pound on walnuts, but the present government in its righteousness saw fit to reduce it to 2 cents a pound.

A full report of the proceedings of the walnut-growers' convention will be found in another column.

GOOD OLIVE CROP. Hon. Elwood Cooper of Santa Barbara county, who is in the city in attendance at the walnut-growers' convention, stated today to a Times reporter that the crop of olives he would have this year would be the best and largest he had ever had. Casual reports from Pomona, Cal., and other olive-growing sections in Southern California are to the same effect. This is very satisfactory news, as it means a large put-up of pickled olives and also a large yield of pure California olive oil.

WHITE AND RED WINES. A dispatch from San Francisco tonight to The Times says: "An important circular letter has been issued by the California Wine-makers' Corporation to its members. It treats of the crop outlook, the supply and demand for white and red wines, the price of grapes, a new system of grading, indiscriminate blending, stock subscription reduction, and, in general, a revision of the entire situation at the opening of the vintage season.

"Reports indicate that the 1895 vintage should equal or slightly exceed the crop of 1894, and the quality should be a great improvement over the last, as the growing season has been unusually favorable. Vineyards have been better cared for because of the better prices secured by the corporation, and it is hoped that the improved quality of the '95 wines will still further improve prices.

"An important warning is given in relation to the white wines. These, it is stated, 'are not equal to our average red wines. They are little sought for and extremely difficult to dispose of unless they be of perfect quality.' White wines comprised only one-seventh of all the wines conveyed to the corporation, and it is a fact that there is a demand for only one-half this amount which seems enough to fill the present requirements of the trade. The indications are that there will be an abundant crop of white grapes. This, with the fact that there will be considerable carried-over stock, leads the winemakers' corporation to the conclusion that the price for white wine will be less than formerly and they are, therefore, warned against overproduction of the white commodity and advised to select and preserve for market only that which is of high character and sure promise. In this connection, it is suggested that the white grapes can easily be turned into sherry material with profit."

## GENERAL BUSINESS TOPICS.

MONEY BECOMING MORE ABUNDANT. The latest advices are that money in the London market is more abundant and cheaper than ever, and that it is likely to become even more so before long. The Financial and Commercial Chronicle of New York, speaking of the situation, says in its London letter: "It is understood that the £15,000,000 net just borrowed by China in Paris is to be handed over without delay to Japan, and that Japan has instructed the greater part to be remitted at once to London. At the same time there is a large debt due from France to this country because of the purchases of gold shares, wool and the like, and because of a considerable amount of borrowing here in preparation for the Chinese loan. There will have, therefore, to be very large remittances from Paris to London, and it is believed that a considerable amount of gold will be shipped, although of course it is possible that the Bank of France may put every obstacle in the way of that. The general opinion here is that Japan has incurred a considerable debt on account of the late war, and that it will pay off that debt immediately."

SMELTER STATEMENTS. A dispatch from Denver tonight to The Times states that five of the leading smelters of Colorado have prepared comparative statements of their purchases of gold, silver, copper and lead ore for the first six months of the years 1894 and 1895, a summary of which is as follows:

| | 1894. | 1895. |
|---|---|---|
| Lead, pounds | 40,218,168 | 38,758,019 |
| Silver, ozs. | 7,674,911 | 8,053,327 |
| Gold, ozs. | 105,441 | 197,351 |
| Copper, lbs. | 1,378,519 | 2,311,550 |

## LOCAL PRODUCE MARKET.

**Wholesale Quotations Revised Daily.**
LOS ANGELES, Aug. 20, 1895.

The butter market displayed less firmness today than yesterday, but dealers anticipate no great drop in prices. One house states that the law passed by the last Legislature regulating the sale of butterine has operated to secure better figures for the genuine article. Eggs are practically unchanged. The California ranch product is selling better than the Eastern, though the latter is cheaper. Some changes in berries and vegetables are noted.

(The following quotations are for average grades of the products mentioned. For an extra choice article a somewhat better price than the highest quoted can usually be obtained, while for a product of decidedly inferior quality the seller will probably have to accept less than the lowest published quotation.)

**Provisions.**

Hams—Per lb., Rex, 12; Eagle, 11; Picnic, 6½; selected pig, 11¼; boneless, 9½.

Bacon—Fancy Rex, boneless, 14; Rex boneless breakfast, 10¾; Diamond C., breakfast backs, 9; medium, 7½@9.

Dry Salt Pork—Per lb., clear bellies, 8½; short clears, 7¼; clear backs, 7.

Dried Beef—Sets, 10; insides and knuckles, 11; regular, 9.

Pickled Pork—Per half bbl., 80 lbs., 8.90.

Lard—Rex, Pure Leaf, tierces, 7½; Ivory lard compound, 5¾; Rexolene, 6¼; White Label lard, 10s, 8¾; compound, 10s, 6¾.

**Millstuffs.**

Flour—Per bbl., Los Angeles, 3.60; Stockton, 3.85.

Bran—Per ton, local, 16.00; Northern, 15.50.

Shorts—Per ton, 18.00; Northern, 16.50.

Rolled Barley—Per ton, 13.00; barley, 12.00.

**Hay and Grain.**

Corn—Per ctl., 1.15.

Wheat—1.05.

Oats—White, per ctl., 1.50.

Corn—Small yellow, per ctl., 1.15; large yellow, 1.15; cracked, 1.20.

Feed Meal—Per ctl., 1.25.

Hay—New stock: Oat, 7.50@9.00; alfalfa, 7.00@8.50; baled, 8.00@9.50; barley, 7.50@9.00.

**Cheese.**

Southern California, large, 11; Young America, 12; hand, 13; Eastern cheddars and twins, 13@13½; brick creams, 12@13; fancy Northern, 8¼@10; fair Northern, 6@7; Limburger, 12@13.

**Butter.**

Butter—Fancy local creamery, 52½@55; fancy Coast, 52½@55; fancy Coast, 28-oz. squares, 45@50; fancy dairy, squares and rolls, 35@37½; choice, 32½.

**Poultry.**

Hens—4.25@4.75; young roosters, 4.00@4.50; old roosters, 4.00; broilers, 2.25@2.75; ducks, 3.50@4.50; turkeys, 11@12.

**Eggs.**

Eggs—California ranch, 23@24; Eastern, 19@20.

**Dried Fruits.**

Apples—Per lb., 6@8.
Apricots—Per lb., 7½@8.
Peaches—Per lb., 4@5.
Prunes—Per lb., 4@5.
Raisins—Per lb., 1½@3½.

**Green Fruits.**

Peaches—Crawfords, 50.
Oranges — Valencias and Mediterranean sweets, 1.50@1.75.
Lemons—Per box, cured Eurekas and Lisbons, 2.00@2.50; uncured, fancy, 1.25@1.50.
Strawberries—6@7.
Blackberries—6@7.
Raspberries—7@8.
Pineapples—3.50.
Plums—65.
Apples—1.00@1.50 per box.
Pears—60 per box.
Melons—40@50 doz.
Cantaloupes—25@30.
Grapes—Per crate, 65; other grades, 25@50.
Figs—7@8.

**Vegetables.**

Beans—Per 100 lbs., Lima, 5.35@5.50; Lady Washington, 3.15@3.25; small white, 3.50; pink, 1.50@2.00; new green, 3; wax, 5.
Beets—Per 100 lbs., 85.
Cabbage—Per 100 lbs., 60.
Chiles—Dry, per string, 75@90; Mexican, per lb., 15; green, 4.
Garlic—3.
Onions—50@60.
Parsnips—Per 100 lbs., 75.
Potatoes—Per 100 lbs., 65@1.00; Salinas Burbanks, 1.20; old Burbank seed, 1.40.
Peas—Green, per lb., 4.
Turnips—Per sack, 75.
Squash—35.
Green Corn—50 per sack; 15 per dozen.
Cucumbers—Per box, 35.
Tomatoes—40.

**Fresh Meats.**

Butchers' prices for wholesale carcasses:
Beef—Prime, 4½@5; other, 4.
Veal—5@7¼.
Mutton—4¾@5; wethers, 4½; lambs, 5@6.
Dressed Hogs—6½.

**Live Stock.**

Hogs—Per cwt., 4.25@4.50.
Beef Cattle—Per cwt., 2.50@3.00.
Calves—Per cwt., 3.75@4.00.
Sheep—Per cwt., 2.00@2.50.
Lambs—Per head, 1.00@1.50.

**Honey and Beeswax.**

Honey—Extracted, new, 4@4½.
Beeswax—Per lb., 20@25.

**Hides and Wool.**

Dry Hides—16; kip, 12; calf, 16; bulls and stags, 8½.
Wool—3@4½.

## NEW YORK MARKETS.

**Shares and Money.**
(REGULAR ASSOCIATED PRESS REPORT.)

NEW YORK, Aug. 20.—The stock market was remarkably well held today in the face of heavy withdrawals of gold from the sub-treasury for shipment to Europe, $2,850,000 in all being taken out. This was due to a belief that the bond syndicate would deposit in the sub-treasury gold in sufficient amount to keep the gold reserve above $100,000,000. This confidence was not misplaced, for before the close of business the syndicate made such a deposit. Trading was less active than yesterday, and, although American Tobacco was prominent in the transactions, it caused less excitement than yesterday. The stock was in good buying demand, making a gain from last night of 4 per cent. The preferred shares fell off 1 per cent. to 105, but were bid for at 106 at the close. Sugar developed pronounced weakness early on large offerings by a bear operator and broke 2½ per cent. The general list receded a small fraction in sympathy, but before 11 o'clock, helped by the strength displayed by the coal shares, a well-distributed rise was effected, ranging up to 1⅞ per cent., the latter being in Sugar. Speculation then changed and prices broke ¼@2¼ per cent., which was later nearly recovered under the leadership of Sugar, the Grangers and Lead. Bonds were animated, sales aggregating $1,262,000.

| | | | |
|---|---|---|---|
| Atchison | 17¾ | N. W. pfd. | 102 |
| Adams Express | 147 | N. W. pfd. rct. | 144½ |
| Alton, T. H. | 63 | N. Y. Central | 107¾ |
| Am. Express | 113 | N. Y. & N. E. | 58 |
| Baltimore & O. | 64¾ | Ontario & W. | 17¼ |
| Can. Pacific | 53½ | Oregon Imp | 8½ |
| Can. South | 56¾ | Oregon Nav | 24 |
| Cen. Pacific | 18 | Oregon S. L. | 10¼ |
| Ches. & Ohio | 24¾ | Pacific Mail | 28¼ |
| Chicago Alton | 160 | P. D. & E. | 6¾ |
| C. B. & Q. | 90¾ | Pittsburgh | 162 |
| Chicago Gas | 62 | Pull. Palace | 172½ |
| Con. Gas | 141 | Reading | 15⅝ |
| C. C. C. & St. L. | 69 | R. G. W. | 17½ |
| Colo. Coal & I. | 6½ | R. G. W. pfd. | 40 |
| Col. Oil Cer. | 26 | Rock Island | 80⅝ |
| Del. Hudson | 121¼ | St. Paul | 71¾ |
| D. L. & W. | 163¾ | St. Paul pfd. | 123½ |
| D. & R. G. pfd. | 47½ | St. Paul & O. | 41¼ |
| Distillers | 20⅝ | St. P. & O. pfd. | 119½ |
| Erie | 8½ | Southern Pac | 25½ |
| Erie pfd | 22 | Sugar Refinery | 111⅜ |
| Fort Wayne | 162 | Tenn. Coal & I. | 35⅜ |
| Great N. pfd. | 126 | Texas Pacific | 11⅞ |
| C. & E. Ill. pfd. | 103¾ | T. & O. C. pfd. | 78 |
| Hocking Valley | 24⅜ | Union Pacific | 13⅝ |
| Illinois Central | 99½ | U. S. Express | 42 |
| St. Paul & D. | 28½ | W. St. L. & P. | 9 |
| K. & T. pfd. | 37⅜ | Wabash pfd | 21½ |
| L. E. & W. | 25 | Wells-Fargo | 108 |
| L. E. & W. pfd. | 75 | W. Union | 94 |
| Lake Shore | 150 | W. & L. E. | 16⅜ |
| Lead Trust | 36⅜ | W. & L. E. pfd. | 50½ |
| Louis. & Nash. | 61 | Minn. & St. L. | 23 |
| Louis. & N. A. | 8¼ | D. & R. G. | 14½ |
| Man. Con | 114¾ | Gen. Electric | 36¾ |
| Memphis & C. | 15 | Nat'l Linseed | 30½ |
| Mich. Central | 100¼ | Colo. Fuel & I. | 35 |
| Mo. Pacific | 38¾ | C. F. & I. pfd. | 92 |
| Mobile & Ohio | 24½ | H. & T. C. | 3 |
| Nash. Chatt | 70 | T. A. A. & N. M. | 1½ |
| Nat'l Cord | 4¼ | T. St. L. & K. C. | 6½ |
| Nat'l Cord. pfd. | 19 | T. St. L. pfd. | 14½ |
| N. J. Central | 107¾ | So. R. R. | 13⅝ |
| N. & W. pfd. | 13¾ | S. R. R. pfd. | 41¼ |
| North Am. Co. | 5⅜ | Am. Tobacco | 95⅞ |
| North Pac | 5 | Am. T. pfd. | 106 |
| North Pac. pfd. | 18 | St. P., M. & M. | 115½ |
| U. P., D. & G. | 6 | | |

**Bond List.**

| | | | |
|---|---|---|---|
| U. S. n. 4s reg. | 121½ | C. P. 1sts, '95 | 102 |
| U. S. n. 4s coup. | 121½ | D. & R. G. 7s | 115½ |
| U. S. 5s reg. | 115 | D. & R. G. 4s | 85½ |
| U. S. 5s coup. | 115½ | Erie 2ds | 69 |
| U. S. 4s reg. | 112 | G. H. & S. A. 6s | 105 |
| U. S. 4s coup. | 112¼ | G. H. & S. A. 7s | 104½ |
| U. S. 2s reg. | 96½ | H. & T. C. 5s | 111 |
| Pacific 6s, '95 | 100 | H. & T. C. 6s | 108 |
| Ala., class A | 104 | M. K. T. 1st 4s | 86½ |
| Ala., class B | 106 | M. K. T. 2d 4s | 47⅝ |
| Ala., class C | 100 | Mutual L. 6s | 110 |
| Ala. Cur | 100 | N. J. C. G. 5s | 117¾ |
| La. N. C. 4s | 98 | N. P. 1sts | 117½ |
| Missouri 6s | 100 | N. P. 2ds | 102 |
| N. C. 6s | 124 | N. W. Con. | 141 |
| N. C. 4s | 101 | N. W. S. F. 5s | 112½ |
| S. C. non-fund | 1¾ | O. S. L. W. 1sts | 76⅝ |
| Tenn. n. s. 6s | 90 | St. P. Con. 7s | 127 |
| Tenn. n. s. 5s | 105 | St. P. C. & P. | 115½ |
| Tenn. old 6s | 60 | St. L. & I. M. 5s | 84¼ |
| Va. Cen | 63 | St. L. & S. F. 6s | 110 |
| Va. Cen. dfd | 5 | T. P. 1sts | 92½ |
| Atchison 4s | 80¼ | T. P. 2ds | 28¾ |
| Atchison 2d A | 33¾ | U. P. 1sts, '96 | 106¾ |
| Can. So. 2ds | 108¾ | West Shore 4s | 107 |
| O., R. & N. 1sts | 111½ | | |

**San Francisco Mining Stocks.**

SAN FRANCISCO, Aug. 20.—The official closing quotations for mining stocks today were as follows:

| | | | |
|---|---|---|---|
| Alta | 10 | Julia | 2 |
| Alpha Con | 7 | Justice | 7 |
| Andes | 28 | Kentuck Con | 2 |
| Belcher | 63 | Mexican | 70 |
| Best & Belcher | 1 10 | Mt. Diablo | 15 |
| Bodie Con | 13 | Occidental Con | 30 |
| Bullion | 18 | Ophir | 1 65 |
| Caledonia | 13 | Overman | 21 |
| Challenge Con | 43 | Potosi | 62 |
| Chollar | 63 | Savage | 21 |
| Confidence | 1 20 | Scorpion | 3 |
| Con. Cal. & Va. | 2 75 | Sierra Nevada | 43 |
| Con. Imperial | 1 | Silver Hill | 2 |
| Con. New York | 2 | Silver King | 20 |
| Crown Point | 58 | Union Con | 50 |
| Exchequer | 15 | Utah Con | 6 |
| Gould & Curry | 61 | Yellow Jacket | 41 |
| Hale & Nor. | 1 80 | | |

**New York Money.**

NEW YORK, Aug. 20.—Money on call, easy at 1 per cent.; prime mercantile paper, 3½@4¾ per cent.; sterling exchange, steady, with actual business in bankers' bills at 4.90¼@4.90½ for demand, and at 4.83¼@4.83½ for 60 days; posted rates, 4.89@4.91; commercial bills, 4.83½; silver certificates, 67@67¼; government bonds, steady; State bonds, more active; railroad bonds, strong.

**Treasury Statement.**

WASHINGTON, Aug. 20.—Today's statement of the condition of the treasury shows: Available cash balance, $182,080,459; gold reserve, $102,527,148.

**Drafts and Silver.**

SAN FRANCISCO, Aug. 20. — Silver bars, 66¾@66¾; Mexican dollars, 54@54½;

The Times-Mirror Company,
PUBLISHERS OF
The Los Angeles Times, Daily, Sunday and Weekly.

H. G. OTIS.....President and General Manager.
L. E. MOSHER.....Vice-President. MARIAN OTIS-CHANDLER....Secretary.
ALBERT McFARLAND.....Treasurer.

Office: Times Building,
N. E. corner of First and Broadway. Telephone numbers: Editorial 674; Business Office 2
PRINCIPAL EASTERN AGENT: E. KATZ, 187 WORLD BUILDING, NEW YORK.

# The Los Angeles Times

Founded December 4, 1881.

Volume XXIX. FOURTEENTH YEAR.

FULL ASSOCIATED PRESS NIGHT SERVICE—OVER 20,000 MILES OF LEASED WIRES

BY MAIL, $9 a year; by carrier, 85c a month, SUNDAY TIMES, $2 a year. WEEKLY, $1.50

**Sworn Net Average Daily Circulation, Past Seven Mos., 14,611 Copies**

Exceeding the net circulation of any other two Los Angeles daily papers.

*Entered at the Los Angeles Postoffice for transmission as second-class mail matter*

### AMUSEMENTS TONIGHT.

ORPHEUM—Vaudeville.
BURBANK—The Froth of Society.

### THE MIDSUMMER TIMES—40 PAGES.

**By far the most valuable paper ever issued from this office.**

**By mail, postage paid: Single copies, 8 cents; 2 copies, 15 cents; 4 copies, 30 cents; 6 copies, 45 cents; 10 copies, 75 cents; 14 copies, $1.**

**Without postage: Single copies, at the counter or news-stand, 5 cents; 10 copies, 50 cents; 20 copies, $1.**

**Postage: The postage on the Midsummer Number—40 pages—to all parts of the United States, Mexico and Canada is three (3) cents, and to all countries within the Universal Postal Union is five (5) cents. Plainly written lists of names and addresses may be sent us with the money, and the papers will be mailed, postpaid, to any point desired.**

### PARTICULAR NOTICE.

**City subscribers to the Times visiting the country or seaside resorts during the summer can have the daily mailed to them, for a week or longer, by ordering and prepaying for the same at the publication office, or they can have it delivered in any of the seaside towns by ordering from the local agent, and paying in advance.**

**TO CORRESPONDENTS.—Do not depend upon the return of rejected manuscripts, but retain copies if you wish to preserve your contributions. Articles should be typewritten and MSS. sent flat. Practice brevity and write plainly.**

### GREATER LOS ANGELES.

On October 3 and 4 the voters of Los Angeles city and its contiguous suburbs will vote on the question of including those suburbs within the city limits. The vote of the first day is to be on the proposed southwestern extension and that of the second day on the northeastern extension of the city's corporate limits.

There should be no question, and there will probably be none, as to the favorable action of electors on this question. The extension of the city limits as proposed is one of the inevitable events of the future and not of the remote future. So rapidly is the city growing and extending in every direction that it is only a question of a few years at most ere the territory adjacent to the present city limits must be brought in. Such being the case, there is perhaps on better time than the present to act upon this matter.

Much of the outlying territory is even now quite thickly populated, and is in sore need of the improvements which would come to it with incorporation into the city. While the residents of these outside sections will be the larger gainers, the city itself will gain distinct advantages, in the authority it will acquire over the opening of new streets, the improvement of old ones, and the exercise of a general regulating power over the new territory. When this territory shall have become a part of the city, improvements can go forward with uniform system and in a manner which will contribute to the future beauty and convenience of the city.

On nearly every account it is desirable that the proposition for Greater Los Angeles should be carried, and there is really but very little to be said against it. There is every reason for believing that the vote will be heavily in the affirmative.

### SOME FACTS ABOUT EGGS.

In view of the fact that the "tariff-reform" party sought to place eggs on the free list, and did succeed in reducing the duty from 5 cents to 3 cents per dozen, the American Economist has gathered some statistics relative to the imports of this product by England. Under the English free-trade policy eggs are imported free of duty, and the figures collected by the Economist illustrate in some degree the results which would follow in this country, and the effects upon American poultrymen, should the duty be wholly removed, as in England. Following is the table compiled by the Economist, showing the English imports of eggs for the year 1894:

| From. | *Great hundreds. | Value. |
|---|---|---|
| Russia | 1,369,969 | $ 1,866,977 |
| Denmark | 1,254,914 | 2,057,506 |
| Germany | 3,361,188 | 4,560,239 |
| Belgium | 2,964,843 | 4,307,513 |
| France | 2,440,589 | 4,732,796 |
| Canada | 254,604 | 450,851 |
| Other countries | 240,901 | 400,136 |
| Totals | 11,876,968 | $18,426,118 |

*A great hundred equals ten dozens.

Few persons realize the importance of this industry—the production of eggs and poultry. In the United States it reaches vast proportions, running well up into the millions in valuation. Both the Mills bill of 1888 and the Wilson bill of 1894 placed eggs on the free list, but, fortunately, the Mills bill failed of passage and the Wilson bill was so disfigured in the Senate by Mr. Gorman and his friends that its author hardly knew it. On eggs a duty of 3 cents per dozen was retained, as above noted being a reduction of 2 cents per dozen from the McKinley law. Notwithstanding this duty, our importations of eggs from Canada have greatly increased under the present tariff, to the serious detriment of American poultry-raisers, especially along the Canadian frontier.

As will be noted from the American Economist's figures, the English people bought eggs last year from Russia, Denmark, Belgium, Germany, France, Canada and other countries to the extent of 11,876,968 great hundreds, or 188,769,680 dozens, or to the exent of nearly one billion and a half eggs. It cost them to pay for these hen products, that were laid in Russia or Denmark or Germany or Belgium or France or Canada or elsewhere, and placed upon their breakfast tables as fresh eggs a week or so later, the sum of $18,426,118.

These figures illustrate the extent and importance of an industry which most persons at first thought would be likely to regard as inconsequential. The statistics given serve to show how essential it is that the bulwark of protection shall not be allowed to be beaten down at any point. The population of the United States being more than double that of Great Britain, our consumption of poultry products is necessarily nearly or quite double the consumption of the former country. These products should be raised at home. There is no reason whatever why we should import millions upon millions of dozens of eggs from Canada or other countries when we are able to produce them at home. The argument applies, with equal force, to all other commodities which we are capable of producing.

Speaking of the effects of the enormous imports of eggs upon English farmers, the Economist pointedly says:

"The English farmers are not so prosperous or well-to-do that they can afford to lose this amount of money, and we have no doubt that some little encouragement in the shape of a protective tariff could have induced the British farmers to have increased their flocks, so as to supply the demand and secure a share of the $18,000,000 that were sent from the United Kingdom to pay foreign farmers for foreign eggs under the free-trade policy. However, if the English appetite prefers a free-trade egg rather than a fresh egg, we suppose the farmers must not object."

These remarks are as true of American as of English farmers. Under the encouragement of the McKinley tariff the poultry business, especially along the Canada border, greatly improved, while it has suffered, as have nearly all American industries, from the menace of free trade with the Democratic victory of 1892 cast over the land, and from the partial realization of that evil menace in the Gorman-Wilson tariff of 1894.

---

Recent reports as to the destruction of seals in Bering Sea are confirmed by the American consul at Victoria, B. C. He says that the seal herd in that sea is practically gone. This work of destruction has been nearly all accomplished within the past ten years, notwithstanding the rather luke-warm efforts of our government to prevent it. It is estimated that at the present rate of destruction the salmon in Alaska and Columbia River will also become practically extinct within a few years, as has the buffalo formerly found on our western plains. The rapid depletion of game birds by the destruction of their eggs in the Yukon River region was recently referred to in these columns. It seems that the greed of of man knows no discretion, and that law is virtually powerless to circumvent it.

---

For the credit of the University of California and of its students, The Times is pleased to publish in another column a communication from one of the latter, emphatically denying the story recently sent out, in the press dispatches, which gave a detailed account of an alleged hazing affair at the University, in which some of the sophomores were said to have treated certain freshmen in a brutal and disgusting manner. The denial bears every evidence of sincerity, and as an evidence of good faith the writer signs his own name. Such proceedings as were detailed in the telegraphed report, had they occurred as described, would have been a lasting disgrace to the University.

---

The new building to be erected by Claus Spreckels for the San Francisco Call will be one of the handsomest and most complete structures of its kind in the world. It will be fifteen stories in height, and will be constructed almost wholly of steel and marble. A full-page illustration of the proposed building, which appears in the Call of August 17, shows its magnificent proportions to excellent advantage, and indicates that when completed it will form one of the notable landmarks of San Francisco.

---

Calamities seldom come singly. The explosion of a furnace filled with molten iron, at the Carnegie works in Braddock, Pa., yesterday, is a fitting companion to the Gumry Hotel horror at Denver. In the Braddock disaster about a dozen men were either killed outright or seriously injured through being burned by the molten metal or bruised by flying debris. The horror of the affair was scarcely exceeded by that of the Denver disaster.

---

The State Floral Society has undertaken a complete classification of the roses of California. It is a big job, but one which ought to be done, and done thoroughly, as no doubt will be the case under the supervision of the State Floral Society.

---

The Supervisors are to visit "Nigger Slough" today, to see what can be done toward abating the nuisance which has for some time existed there by reason of stagnant water and dead fish. May they take their noses with them.

---

Crops of nearly all kinds in Great Britain have been seriously injured by persistent drouths. This is unusual, as there is generally a superabundance of moisture in that country.

---

And now a Chicago man has gone and written a novel based on the Holmes tragedies. Seems as if enough fiction had been published about the case already.

---

About one year and a half more of Grover! A year and a half is a long time to wait, but there's no help for it, apparently.

### FLOATING FACTS.

The British empire doubles her population in Europe every fifty-five years; in the colonies, every twenty-five years.

A New York burglar stole and ran away with a bulldog which the owner of the house he had tried to enter "sicked" at him.

Garrick's reading related almost entirely to his profession. He once said: "The human face is my favorite book and the street is my school."

In Korea an unmarried man is treated as a boy, no matter how old he is. A young married man of 20 is by Korean custom entitled to be treated as a superior by old bachelors of 60.

An important invention has been patented in Sweden and other countries by which red and white fires can be made for match-making. The invention consists in removing the sap from the fir, thus enabling it to be impregnated by the substance which makes it inflammable.

In the Danish budget a curious tax entitled the "rank tax" is calculated to produce £3261. Social rank is highly prized in Denmark, and every one of any consideration has his clearly defined position in the social heirarchy.

According to a recent lecture of Prof. Shuster of London the safest course for a human being in a thunderstorm is to get thoroughly wet. Franklin remarked that he could kill a rat when dry by means of an electric discharge, but never when it was wet.

Experiments have been made to decide how far spiders can see, and it has been determined that they have a range of vision for at least a foot. It is not always possible to tell, however, whether the lower animals perceive by sight or hearing or by the action air in motion has on their bodies.

The most despicable of sneak thieves has been discovered in South Orange, N. J. He snatched a young woman's engagement ring, and the result was that the engagement was broken. It was not the thief's fault that he was subsequently arrested and a reconciliation between the young people was effected.

A curious use for a husband is reported from Clerkenwell, near London, where a Mr. Lamb and his wife keep a small shop. For fourteen years the firm has avoided paying taxes by the wife's sending the husband to jail to serve out the legal time for unpaid taxes, while she remains at the store attending to business.

An improved path has been made up Vesuvius which starts from Pompeii. It is managed by the directors of the Hotel Diomede at Pompeii, and to a good pedestrian the labor is not excessive. The ascent is made on ponies to the base of the cone, the same as in the cable road on the other side of the mountain, but the cone itself is reached on foot.

The effect of the Chicago drainage canal on lake levels is still under discussion. One of the leading engineers in charge of the work assures the Secretary of War that the reduction of the lake level when the canal is taking its maximum of 10,000 cubic feet of water a second will never reach six inches, and that the average reduction throughout the year will not exceed three and one-half inches.

### RELIGIOUS NOTES.

Rev. H. Loomis, at the last meeting of the American Bible Society, in a letter from Japan reported the total number of volumes distributed in the Japanese army and navy up to the 17th of June to be 2500 Testaments and 120,000 Gospels.

From a recent report of the Order B'nai B'rith it is learned that there are 26,000 members in the order. There are ten grand lodges and 383 lodges. It exists in America, Palestine, Egypt, Austria, Germany and Roumania, for benevolent purposes.

Rev. Dr. George Washburn, president of Robert College, Constantinople, and his wife are spending the summer at Manchester-by-the-Sea, Mass.

Rev. Dr. Blyden, the Liberian Minister to Great Britain, is visiting Baltimore to encourage the emigration of colored people to Liberia. He believes that the American negro is destined to civilize Africa.

The number of registered delegates present at the Boston Christian Endeavor convention was 56,285. The largest State delegation outside of Massachusetts was that from Connecticut, which numbered 4000. New York followed with 3400. Pennsylvania and New Hampshire each had about three thousand delegates. The Philadelphia Union had over seven hundred representatives.

Rev. Moses D. Hoge of Richmond, Va., has been pastor of the Second Presbyterian Church in that city for fifty years. His congregation includes grandchildren of former members of his flock.

The idea of founding a modern university in Jerusalem has met with the approval of the Hebrew Journal, which says: "Steps have already been taken to collect the necessary funds and the Alliance Israerite Universelle has received numerous large donations for the purpose. Such an institution would be of value in developing the cultural progress of the Holy Land to keep pace with its rapid strides in material prosperity."

St. Bartholomew the Great is the oldest church in London. There is a curious legend concerning its foundation. When Rabere, the King's minstrel, was journeying to Rome in 1120 in expiation of his sins, he dreamed that he was carried by a great monster to the brink of the bottomless pit. St. Bartholomew came and rescued him and commanded him to build a church. On his return home Rabere carried out the command and St. Bartholomew the Great is the result. The church was completed in 1133. Among the old registers in the vestry is an entry of the baptism of Hogarth, the painter.

### IN SOCIAL SPHERES.

A charming musicale was given at the residence of Mr. and Mrs. W. S. Allen, No. 1622 South Hill street, last evening, by Miss Nellie C. May of the Ladies' Orchestra, and her pupils, assisted by Jesse Bryson and Miss Bryson. The parlors were beautifully decorated with roses and smilax. About forty persons were present, who enjoyed the musical entertainment and social features of the occasion. The following pleasing programme was rendered: "The Shepherd Boy," Miss Bessie Allen; recitation, Henry Sessler; "Garland of Roses," waltz, Miss Nellie Sessler; "Pluie de Roses," galop, Rea Johnson; "Fisher's Hornpipe," Miss Lena Coughran; "Pluie de Roses," waltz, Ben Johnson; "Nearer My God to Thee," variations, Miss Leta Coutley; "Parlor Bouquet," grand march, Bert Coughran; "I See Thee Again," duo, Miss Bessie Allen and Hortense Lindenfeld; "Bagatelle Polka," Miss Marie Lindenfeld; "Longing," Miss Lulu Coughran; "Bric-a-Brac Polka," Miss Frankie Shomate; "Lily of the Valley," mazurka, Miss Hortense Lindenfeld; "Poet and Peasant," overture, Miss Bessie Allen; "Queen Marion Waltzes," violin and piano duo, Jesse Bryson and Miss May; "Mocking Bird," whistling solo, Miss Bryson; clarinet and piano selections, Miss May and Miss Bessie Allen.

A select party of young people enjoyed a pleasant time at a hay ride to Garvanza on Saturday evening, where they were hospitably entertained and dainty refreshments served at the residence of Mr. and Mrs. George Wilder. The rooms were brilliantly illuminated, and dancing was enjoyed until a late hour. Among those present were Miss May Ryan, Miss M. Donegan, H. Agustis, C. Hoffman, G. Johnson, Katie Atell, E. Agustis, G. Nelson, M. Bile, B. Pearson, M. Hardy, Messrs. F. Wolf, H. Calem, O. Seewalt, A. Pearson, Stevens Hurth, Martin, Agustis, Redell, Roberston. Much credit is due Mr. Wolf, Miss Ryan, Miss Donegan, Mr. Pearson and others for the charming way in which they entertained the party during the ride.

The marriage of James Duncan, late of Glasgow, Scotland, but now a merchant and resident of Fillmore, and Mrs. Flora Farnsworth Shanley, late of Deer Lodge, Mont., and a daughter of R. L. Farnsworth, late of Los Angeles, took place at Bardsdale, Ventura county, Tuesday, August 20, at 5 p.m., at the residence of Mr. and Mrs. J. R. McKee, Rev. William Johnston officiating. Mr. and Mrs. Duncan are spending ten days at Coronado and Los Angeles.

Miss Cora Hathway of East Twenty-fifth street is spending the week with friends in Monrovia.

Mr. and Mrs. M. N. Newmark, Mrs. Joseph A. Clark, Mrs. Clarence Pickering, Misses Belle and Minnetta Robson and Miss Bessie Berry have just returned from Catalina Island.

### "LOST LOVE."

**Companion Song to "The Idol of My Heart."**

I.

The days seem long and dreary
Since last we said "good-by;"
My heart is sad and lonely
And heaves a mournful sigh.
Come back to me, my darling,
Why must I plead in vain?
Forget the pain I've caused thee,
And love me once again.

CHORUS.

Oh, give me back the love I've lost,
Or let me die tonight.
Life is a blank without the one
Who made it once so bright;
Death would indeed be sweet reward,
Relief, at any cost,
For then I might again win back
The love that I have lost.

II.

You'll never know how often
I long for one sweet kiss;
My life I'd give most gladly
For one short hour of bliss.
I'll not forget the promise
That last to you I gave;
My vows shall e'er be sacred,
And silent as the grave.

III.

No one will ever love thee,
Or worship thee, as I;
I always will be constant,
Though many years roll by.
Then come to me, my darling,
And love me as of yore.
I cannot live without thee—
Come back to me once more.

RICHARD STAHL.

### THE LAST MONTH OF SUMMER.

The hills and valleys are fast asleep
In the warmth of the summer noon;
The yellow lilies stand straight and tall
Like sentinels under the grim stone wall;
Butterflies, amber and white and brown,
Whirl and flutter and settle down;
Birds, like bits of the cloudless sky,
Silently over the pathway fly;
Brown bees, tired of the chase they've led,
Rock in the clover blossoms red,
And softly, sleepily croon;
Poppies, scarlet as sunset seas,
Nod and bend in the idle breeze;
Grasses, fringing the field of wheat,
Shimmer white in the waves of heat,
And maples under the light wind's play
Glimmer with mingled green and gray.
The quiet world, in the silence mild,
Thrills like the soul of a dreaming child.

But when the day's brief rain is past,
And shadows rise to rule at last,
And all the flowers are dying;
When down the misty mountain sides
The murky twilight lurks and glides,
And all the lights are dying;
When gently through the silent dusk
The pink rose leaves are falling,
And from the shining upland plain
The whippoorwills are calling;
When fire-flies flash their torches bright
Through willow boughs low bending—
Ah me! I fear
The summer's ending.
Into my heart there comes
A vague but sad regret.
Ah! fair sweet summer day, too soon
We shall forget!
Too soon forget the mystic charm
You weave about you—
Too soon forget your smiling face,
Though now we love you.

Oh! golden lie the waiting fields,
With sunshine o'er them glancing,
And bright the winding river gleams,
And all the rippling rills and streams
With mirth are dancing;
The lakes are seas of burning glass,
The brooks are crystal clear;
Like cheery prophets in the grass
The crickets' chirp we hear;
But through the beauty and the glee
There rings a note of sorrow;
Today is sweet, but, ah! too fleet—
Too soon will come tomorrow.
—(Angelina W. Wray, in Harper's Bazar.

### Our Pigeon Service.

(Pomona Progress:) The Los Angeles Times is getting good service out of its corps of homing pigeons that daily bring news reports from Catalina Island. Each evening one of the little messengers leaves the island with a full report of the doings and happenings among the several thousand transient sojourners at that most delightful midocean summer resort on the coast. Several remarkable tests have been made of late with French pigeons to show that the birds are useful on water, away from all landmarks, as well as on land. The experiments were induced by recent accidents to large ocean-going vessels. Of 1500 birds released 100 miles from shore, all but a few came quickly to land. The same experience occurred with birds released 150 miles out. Finally 1500 were let loos 250 miles from the shore. All but about a dozen, which were either tired or sick, started for France. The start was at 4:30 a.m., and by night the birds had reached their homes. It is believed that the birds will find their way ashore at twice this distance.

---

Great indignation is expressed in Paris because for two years mining problems that cannot be solved have been set for the examination of the Ecole Polytechnique, through the blundering of the examiners.

[RAILROAD RECORD.]

## SANTA FE'S FUTURE.

### THE PROGRESS OF THE REORGANIZATION PLAN.

**The Foreclosure Sale Will Probably Take Place in October or November.**

**Southern Pacific Around-the-world Tickets—Pullman Wants no Wyoming Liquor License.**

**Annual Meeting of the Guatemalan Railroad Company—Trial Trips of the New Los Angeles Electric Roads—Boat Rates.**

TOPEKA, (Kan.,) Aug. 20.—Several members of the party of Santa Fe Railroad officials who have returned from fighting the receivership case at Albuquerque, N. M., are in the city. Director Charles S. Gleed, speaking to a reporter, told something of the hopes and intentions of the road's officials.

"Within two or three weeks," says Mr. Gleed, "the decree of the Atchison general mortgage which took the property into court, will be taken from United States Circuit Judge Caldwell at Topeka. An order of sale will then be issued within the shortest time required by the statutes, as both sides are now ready for the purchase of the road by the reorganized company, which is to assume charge of its affairs. This sale will probably be set for a day early in November or possibly in October, when the new company stands ready to bid in the immediate property under the plan of reorganization which has been adopted. In the meantime the new company will complete its organization. The date has not been set, but its election will take place before the date for the sale of the property."

Director Gleed refuses to make any prophesy as to who these officials will be, but he assured the reporter that it would be a Kansas company organized under Kansas laws.

AROUND THE WORLD TICKETS.

SAN FRANCISCO, Aug. 20.—The Southern Pacific Company has entered into a contract in London which makes it now possible for a passenger to buy a ticket around the world from any point on the lines which have become a party to the new agreement. The agreement is in effect an important combination between several big railroad and steamship companies designed to control the lion's share of the round-the-world passenger traffic. The contract was signed by the London representative of the Southern Pacific Company, acting also as the agent of the Pacific Mail and the Occidental and Oriental steamship companies, and for the Peninsular and Oriental Steam Navigation Company.

"DRY" PULLMAN BUFFET CARS.

GREEN RIVER (Wyo.,) Aug. 20.—The Pullman Company has discontinued the sale of wines and liquors on its cars in Wyoming rather than take out licenses.

MR. HUNTINGTON ELECTED.

SAN FRANCISCO, Aug. 20.—The annual meeting of the Guatemalan Central Railroad Company was held today and the following officers were elected: C. P. Huntington, president; Charles F. Crocker, vice-president; H. E. Huntington, C. G. Lathrop and C. E. Green, directors; F. S. Douty, treasurer; G. L. Lansing, secretary.

BOAT LINE CUTTING RATES.

CHICAGO, Aug. 20.—The Oregon Railway and Navagation Company decided to become an active competitor for Oregon and Washington business to the ocean route. It has announced a $12 cabin and $6 steerage rate from San Francisco to Portland and Puget Sound points in competition with the Pacific Coast Steamship Company and it has invited all connecting roads to use these rates for basing purposes and show them in their rate sheets. Western roads are now voting on whether or not they will accept the proposition.

The busines sof the Knight-Templar Conclave at Boston has begun to move quite freely. It promises to be larger than many of the roads expected, some of them showing that they have had more to do than in 1892, when the conclave was held in Denver. The business seems to be about equally divided up among the Western roads and consequently there does not seem to be any trouble brewing in regard to it among them.

RAILROAD CONTRACTOR GOING.

TOPEKA (Kan.,) Aug. 20.—Barney Lantry, one of the leading railroad contractors in the West, is reported dying at his home at Strong City. Lantry built much of the Santa Fe railroad and is now a heavy contractor in Mexico. He is one of the richest men in Kansas. Last year he was the Democratic candidate for State Treasurer.

REDUCED FREIGHT RATES.

SAN FRANCISCO, Aug. 20.—A reduction of from 75 to 60 cents on canned goods from California Terminal and intermediary points to the East is announced by the Southern Pacific. The new tariff will take effect in a few days.

VALLEY ROAD AFFAIRS.

SAN FRANCISCO, Aug. 20.—At a meeting of the board of directors of the San Francisco and San Joaquin Valley Railroad Company today contracts for 1,500,000 feet of lumber were let. The lumber is to be used principally in the construction of the bridges over the Tuolumne and Stanislaus Rivers.

The firm of C. A. Hooper & Co. were awarded the contract for supplying all the redwood lumber, while P. A. Buell & Co. and the Stockton Lumber Company are to supply all of the pine lumber.

The Risdon Iron Works was given the contract to build three large water-tanks, each one of which is to be long enough to occupy a flat-car. These water-cars are to be used to carry water for the men and horses at work on the road as it is gradually extended down through the valley.

D. A. Learned, the owner of a large ranch near Stockton, filed a complaint with the directors. He says that the construction of the railroad grade along Mormon Channel is of such a character as to throw flood-waters back onto his ranch and a part of the adjoining ranch. He believes that during rainy weather his property will be ruined thereby, and he wants a change made.

Chief Engineer Storey was instructed to make on investigation and to put in culverts or trestling work if in his judgment he saw fit. Storey will soon make a trip to Stockton to look into the matter.

Just before adjourning the directors informally discussed their finances. Two 10 per cent. payments of the total subscriptions have already been paid in, and another 10 per cent. payment is called for. The total subscriptions amount to some $2,400,000, and the gentlemen are beginning to believe that this sum of money will be sufficient to construct the road into Bakersfield.

### SCRAP HEAP.

The Phillips excursion for the east yesterday had fifty passengers.

Trainmaster I. L. Hibbard of the Southern California has been laid up for a week with an inflamed eye.

Two cars drawn by horses were taken over the new line of the Los Angeles Traction Company yesterday.

F. B. Henderson, the popular assistant to General Manager Wade of the Southern California road, is passing a well-earned vacation at Catalina.

W. A. McGovern, superintendent of telegraph of the Southern California Railroad, will depart for the East next Monday, to pass his vacation, accompanied by his wife.

An electric car was running yesterday on the newly-completed Kuhrts-street line. It will probably be sixty days before this line can be equipped with the new cars which it is to have, as it is expected that length of time will elapse before the cars, which have been ordered, will reach here.

### GENESIS OF THE BICYCLE.

**Its Evolution from a Crude Appliance to the Modern Safety.**

(Chicago Tribune:) Eighty years ago this fall the people of Rochelle, France, were astonished by the sight of a man hurrying through the streets on a curious machine, the like of which had not been seen before. It consisted of two wheels of equal size, connected by a bar, upon which was a sort of seat, a saddle. It was propelled by the rider striking his feet against the ground and pushing it along. The machine was a nine days' wonder, and was looked upon more as the work of a visionary than as being of any practical benefit. A considerable speed was attained by the new machine. The people began making similar ones, using them as a pastime and not putting them to any practical purpose.

This was the year 1816, a year whose anniversary should be as gratefully celebrated by the cycling world as is the anniversary of the discovery of America by the nation. This wheel, the progenitor of the multitudinous race of bicycles, and its humble architect have long fallen into oblivion, but their work survives them.

The "cheval roulant," as it is called, became popular. It was introduced in England, where it was known as the "dandy horse." For nearly twenty years both English and French wheelmen pushed themselves along with their feet. It remained for the proverbial inventive genius of the Yankee to make the application of the wrench axle to the bicycle and thus make it something beside a mere plaything. The application of the wrench axle was patented in 1862 by P. W. Mackenzie. Previous to this time various forms of velocipedes and bicycles were built and little attention was paid to the bicycle. In 1866 a bicycle was patented by the government. It was a primitive arrangement with large, heavy wheels and required a strong athlete to operate it. The machine was valueless, but gave promise of what might be accomplished. The development through the next few years was slow and instead of following the original form of machine, with wheels of equal size, the ordinary was the next step. The sudden popularity of the velocipede at this time caused an increased interest in the bicycle. The English took up the work and made considerable progress and sent several wheels to America. The velocipede soon lost its favor and ultimately gave way to the bicycle.

The result of these years of experiment was seen in the first approved bicycle exhibited at the Centennial Exhibition in 1876. This was the turning point in the growth of the bicycle and from this time improvements and new designs were numerous. The first effort was to make the wheel less cumbersome and more manageable. Lighter frames were introduced and steel spokes were used. In 1878 the first factory for the manufacture of bicycles was started. At that time there were in use twenty-five wheels. In 1880 a machine was patented which was a remarkable contrivance. The rider was placed directly above the large wheel and from the small front wheel a long curved handle extended up to the level of the seat. The pedals were operated by the lever movement and at each stroke the rider was doubled up like a jacknife.

In 1882 the first tandem was patented. The rear seat was arranged for a woman, and was made like a side-saddel. Two years later another arrangement known as the "sociable" was patented. Here a supplementary wheel and saddle were attached to the side of a wheel, and the rider, with his companion at his side, could ride along in a manner which the name indicates. The late arrangement of the safeties connected by steel rods so they can be ridden side by side answers the same purpose. In 1884 two more wheels were patented, both of the ordinary type, one with the small wheel behind, the other with it in front. At that time there were eight factories in operation and 30,000 wheels in use. There were 6000 wheels made and sold that year. Bicycles took a boom, and the tall ordinaries penetrated to all points of the country. Gradually the safety gained in popularity. It was found to be more speedy and more convenient.

Since the initial boom of 1884 bicycles have become more popular with each year, and at the rate at which they are obtaining popular favor it would be difficult to say what the end will be. An old man in one of the parks the other day declared when he saw a father giving his little child a ride, securely fastened to the handle bar, he should expect to see a family bicycle, and now comes the report from Toledo, O., of a man who goes out riding and takes his family of four children along with him, all riding on one wheel, to verify the prophecy. It cannot be estimated with any degree of exactitude how many wheels are now in use, as the daily sale of them is large, and the output of the factories scarcely equals the demand.

During the last seventeen years improvements and new designs have followed fast, and the fact that in 1878 only twenty-five wheels were in use in the United States is the most striking circumstance in the history of the development of the bicycle.

### The Summer Girl's Delight.

They say down in the conservative East the women are wearing the most startling colors in bicycle costumes. Especially is this true along the beaches. There any morning, skimming along the miles of smooth, sandy beach, may be seen hundreds of cyclers, men and women. The men wear anything, from a bathing suit to a white yachting costume, but the women are arrayed in all the soft, changing tints that a rainbow might envy. The softest and daintiest French flannels are chosen in shades ranging from the mauve shades to shell pink and robin's-egg blue. The wheel has so many points of advantage over bathing that form of diversion has almost gone out of style. The men who run bath-houses are beginning to discover, like the livery men, the bicycle is their deadly enemy. And while a young woman may not run about hotel corridors in her bathing suit, the bicycle costume is a different matter, in name. And it is perfectly proper for a young woman to don her bicycle suit and march the full length of the corridors to mount her wheel. The ride is often only a preamble to the posing along the beach. But only a few are aware of that. And the fair wearer can parade up and down or stretch herself on the sand under a becoming sunshade to her heart's content. And she need not go into the hateful water to prove she did not come out just to show herself. And, more glorious still, she can look down on her unhappy sisters struggling in the breakers, tanned and sunburned, with stringy hair, while her own bangs are beautifully in curl and the ride she has taken has scarcely even disturbed her complexion.

The bicycle fills a long-felt want. And the summer girl promises to be happier this year than ever before.

### LETTERS TO THE TIMES.

**An Emphatic Denial.**

UNIVERSITY OF CALIFORNIA, BERKELEY, Aug. 19.—(To the Editor of The Times:) Will you kindly allow me to correct a few statements printed in the press dispatches recently relative to hazing in the University of California, which statements originated in and emanated from the unhealthy brain of an irresponsible space-writer on a San Francisco paper? That many people will credit such stories we cannot believe. It is a libel upon the University accused of permitting such acts, a libel upon the sophomores accused of committing such acts and no less a libel upon the freshmen represented as submitting to them. For a university that can not or will not prevent such things is a fraud and a delusion. A sophomore who will commit such acts is a brute rendering himself liable to legal action. A freshman who will submit to such handling in the belief that it is prescribed by the rules of the institution is of such weakness in spirit and mind as to incapacitate him for entrance into any grammar grade in California.

That a freshman will display his inexperience in college manners and customs and will be joked in consequence is something to be expected, but there is a broad and distinct line between joking and hazing, which, as gentlemen, as citizens of California, and members of her university, we claim to be able to distinguish and respect.

We should not feel under the necessity of replying to these stories, but that we have become so tired of those dishes of lies that have been periodically served up to the public concerning the University of California. That an untruthful and irresponsible sensationalist should be allowed to becloud the fair name of a public or private institution is to be condemned.

DARWIN GISH,
Class '96, University of California.

**Heroes of Fever Epidemics.**

(George Barton, in Donahoe's:) The yellow fever plagues in the South have developed heroes and heroines as courageous, as noble, and as unflinching as any of those that faced death in the Coliseum or defied the powers of paganism under the most devilish tortures. Some of the more conspicuous of their acts adorn the pages of history; others are known only to those who were active participants.

In the year 1878 the fever raged in the dioceses of New Orleans Natchez, Mobile and Nashville, and in that single epidemic the martyred priests and sisters exceeded sixty devoted souls, who cheerfully sacrificed their interests and their lives for the love and service of their fellow men.

It is an edifying fact in connection with the numerous martyred priests of the Nashville diocese that not one of them had any worldly goods or possessions to bequeath. From Vicar-General Riordan to the humble curate there was not one, except Father Mooney, who had a few hundred dollars, who owned enough to pay off the few little bills they owed. The only divergence from this was in the shape of two life-insurance policies of $2000 each on the lives of the Rev. Dominican Father Reveille and the Rev. Father Fahy. Not one thought it worth while to make a will, and as far as can be ascertained there was no administrator on the estate of any of them. In truth, as priests they left all when called to the holy ministry and found their reward in the martyr's crown.

---

John O'Sullivan of Auckland, New Zealand, is credited with the ripe old age of 149 years.

---

**PURE baking powders are one of the chief aids to the cook in preparing perfect and wholesome food. While those are to be obtained of well-established reputation, like the Royal, of whose purity there has never been a question, it is proper to avoid all others.**

FOR HOUSEKEEPERS, AND PRACTICAL HEALTH CALENDAR.

WEDNESDAY, AUGUST 21

Temperature yesterday: Maximum, 80 deg.; minimum, 57 deg.; character of weather, partly cloudy.

The small duties of life are those which test the character.

BREAKFAST. Apricots. Hominy, Muffins, Chopped Beef. Lyonnaise Potatoes. Lemon Butter. Coffee.
DINNER. Roast Beef and Potatoes. Boiled Onions. Lettuce and Cucumber Salad. Summer Squash. Blackberry Sweet Pickle. White Bread. Fruit Puff Pudding.
SUPPER. Browned Potatoes. Split Biscuit. Dried Beef, Stewed Peaches. Cake. Tea.

SPLIT BISCUIT.

One-half cup sugar; tablespoon butter; two eggs; one pint milk; one quart flour; one-half teaspoon salt; one-half cup yeast (or half cake compressed yeast). Mix sugar, butter and eggs; add milk and yeast and then flour. Let rise to double its bulk (about five hours). Add as little flour as needed; roll thin; cut round; lay two together with a bit of butter between. Let rise until very light, two hours at least. Bake in quick oven.

(Copyright, 1895, by George A. Beals Company, Boston, Mass.)

---

A pure cream of tartar powder.

CLEVELAND'S

Only a rounded spoonful is required, of Cleveland's Baking Powder not a heaping spoonful.

BAKING POWDER

"Pure" and "Sure."

Food raised with Cleveland's baking powder has no bitter taste, but is sweet and keeps sweet until

## THE WEATHER.

DAILY BULLETINS.

U. S. WEATHER BUREAU, Los Angeles, Aug. 20.—At 5 o'clock a.m. the Barometer registered 29.93; at 5 p.m., 29.91. Thermometer for the corresponding hours showed 57 deg. and 68 deg. Maximum temperature, 80 deg.; minimum temperature, 57 deg. Character of weather, partly cloudy.

Barometer reduced to sea level.

U. S. DEPARTMENT OF AGRICULTURE WEATHER BUREAU. Reports received at Los Angeles, Cal., on Aug. 20, 1895. GEORGE E. FRANKLIN, Observer. Observations taken at all stations at 5 p.m., 75th meridian time.

| Place of Observation. | Bar. | Ther. |
|---|---|---|
| Los Angeles, clear | 29.91 | 68 |
| San Diego, clear | 29.92 | 68 |
| San Luis Obispo, clear | 29.92 | 70 |
| Fresno, clear | 29.78 | 100 |
| San Francisco, partly cloudy | 29.92 | 56 |
| Eureka, cloudy | 30.04 | 54 |
| Portland, smoke | 29.90 | 78 |

EASTERN MAXIMUM TEMPERATURES.

| | Ther. |
|---|---|
| Salt Lake City, partly cloudy | 92 |
| Cheyenne, clear | 92 |
| Havre, clear | 90 |
| Helena, clear | 88 |
| Bismarck, clear | 78 |
| El Paso, clear | 90 |
| San Antonio, partly cloudy | 96 |
| St. Louis, cloudy | 72 |
| Kansas City, clear | 72 |

# The Times

*ALL ALONG THE LINE.*

The horse-taming show at Hazard's Pavilion is emphasizing three very important rules for driving horses: Don't get scared; don't get mad, and don't give up.

The report comes from Gardena that shipments of strawberries from there are to places as remote as New York. It speaks well for any town to have some desirable things of which the great metropolis of New York cannot boast.

Of all people who should avoid walking railroad tracks the deaf are most conspicuous. They are at the mercy of chance, as was demonstrated in the recent fatality at Santa Monica Canyon. Neither bell nor whistle can warn such of the death that rushes from behind them.

It is well that cognizance is being taken of the provincial practice hitherto indulged without restraint by the authorities, whereby certain individuals with lungs of leather have been permitted to bawl incessantly the thrilling news, "dot ve are selling oud!" Reputable merchants will welcome the adoption of an ordinance by which this nuisance may be dispelled with.

Civilization is gradually making its way among the aborigines of Arizona. A squaw appeared on the streets of Yuma a few days ago arrayed, as the Sentinel says, "in a beautiful dark blue silk skirt and waist of white and rich material," while she protected her papoose from the sun with a silk parasol. All she lacked of an up-to-date costume seems to have been covering for her feet and head, which were bare.

In these days of change and vacillation, when old historic landmarks fade and trusted friends leave us for their annual vacation, and when whole neighborhoods are bereft of their choicest citizens, it cheers the soul to reflect that we are blessed with one institution which never leaves, never forsakes and never varies in the performance of its duties. The City Water Company is charging the same old rates.

A good commentary on society in its fin de siecle stage, was offered by the record in the Courthouse yesterday, which showed ten marriage licenses and four divorces as a fair day's work. This is encouraging, and the optimist may be led to hope that, with the march of progress and enlightenment, things may become yet more evenly balanced, showing an equal number of couples supposedly joined by God and those who easily put asunder by the Superior Judge.

If there is any one who thinks it never rains in Arizona, he labors under a great mistake. The correspondent of The Times at Tucson writes that three inches of rain fell in five hours Wednesday night of last week. The result was that many of the streets were turned into rushing rivers, which melted away some of the old adobe buildings as if they had been built of sugar or salt. The damage to property is reported as being quite serious, but there was no loss of life.

Lemon-growers in Ontario are the most complacent people to be found south of Tehachepi. To begin with, their crop was large and free from contact with wind or frost. And then the price has been of a character lately to insure them against all the sundry varieties of poverty and the man who forecloses mortgages. The last lot of lemons shipped brought $5 to $5.50 per box, f. o. b., and the market apparently altitudinizing. The growers think their groves must have been irrigated by Pactolian streams this year.

The new board of trustees of the Union High School district at Redlands offered to re-elect one of its teachers, but on condition that she should not accept an appointment about to be tendered her on the County Board of Education. The teacher, however, accepted both positions, but promised to resign the latter at the beginning of the school year if the trustees did not decide by that time to let her continue on the county board. Why a school trustee board should object to one of its teachers occupying so honorable a position as member of a county board of education is what the people of that town and county are trying to find out.

In a yard in Yuma there is a mute but majestic reminder of the days of great expectations along the Colorado River fifteen or twenty years ago. It is one of the largest—perhaps the largest—wagon ever built. The hind wheels are seven feet in diameter, and the front ones are five feet, while the hubs are two feet long and two feet in diameter. The axles are of steel brought from New York by way of Cape Horn. The wagon was built in 1878, cost $2000, and had a carrying capacity of twenty tons when new. It was built at the order of Miller, Cargle & Co., for the purpose of carrying ore from the Castle Dome mining district to the Colorado River, a distance of twenty miles, but the company suspended operations soon after it was finished and it has never been used.

## FROM CATALINA

AVALON (Catalina Island,) Aug. 20.—(Special to The Times by Homing-pigeon Colima of the Catalina Carrier-pigeon Service; time 1h, 40m.) The first serious accident of the season occurred this morning, about 9 o'clock, when Miss Grace Pinney, the sixteen-year-old daughter of George H. Pinney of Los Angeles, fell from a steep cliff near Sugar Loaf, a distance of some 100 feet, striking on projecting rocks and falling into the water below among the floating kelp and seaweed, where she was rescued by a party in a row boat. The girl was unconscious when picked up, her head and face being badly bruised and one leg broken. She was at once taken to the tent where she was stopping and Dr. Michener, assisted by other physicians, took charge of the case, placing the patient under anaesthetics and reducing the fracture.

PERSONAL AND OTHERWISE.

J. M. Walters, wife and little daughter arrived on last night's steamer for a week's stay and are at the Grand View.

Attorney Ben Goodrich is here, stopping at the Island Villa. The Misses Goodrich are enjoying tent life at Camp Sandine.

Perry Wildman, one of the Arizona legislators, is here, accompanied by Ben Goldman, one of the leading merchants of Tempe, Aris.

Judge C. C. McComas, Assistant District Attorney, is enjoying the cooling breezes of Catalina.

Attorney Heux is spending his vacation on the island.

Mr. and Mrs. George Campbell and W. Stone, J. S. Thayer, Joseph A. Chansior, Mr. and Mrs. W. W. Mills, W. F. Gale, Miss Beatrice Church, H. M. Blocki and Miss Katherine Blocki are among the Angelenos stopping at the Grand View.

B. O. Duque, Sam T. Parsons of the Citizens' Bank, F. H. Collins, Miss Mamie Van Norden help to swell the Los Angeles contingent at the Island Villa this week.

Charles T. Fenner of the Los Angeles Furniture Company is spending his vacation here, accompanied by his wife. They are stopping at the Grand View.

Messrs. Roy and Roscoe Howard and Frank L. Sargent of San Diego are at the Metropole. In company with some others they came up the coast in the yacht Chespita.

Recent arrivals at the Metropole include Clarence A. Miller, O. T. Johnson of the Westminster, accompanied by his wife and daughter, Mrs. M. E. Winston, Miss Alice Winston and Mrs. S. W. Garretson of Los Angeles; Mrs. C. W. Winston of San Gabriel, O. P. Gay, Jr., of Sidney, Australia, Mrs. Frank A. Miller and daughter of Riverside, and the following party of Arizonans: Mr. and Mrs. J. G. Hopkins, Mr. and Mrs. J. D. Audley Smith of Clifton.

## PLATTS'S DEFENSE.

**Pleads Not Guilty to the Charge of Malicious Mischief.**

C. D. Platt, who was arrested last Sunday on the charge of malicious mischief, he being accused of having ruined a lot of clothing in Steele's pawnshop, by throwing nitric acid on the garments, had his trial before Justice Morrison yesterday. Platt entered a plea of not guilty and relied on the absence of positive proof that he did the mischief, for his defense.

No one saw him apply the acid, but it was proved that he was admitted to the room where the clothing was kept last Sunday morning, and five minutes after he left the place the garments were found to have been sprinkled with the destructive drug. It was also proved that the coat and trousers which Platt wore that morning were stanied with nitric acid. He explained this, however, by testifying that on the Saturday evening previous he had hung his coat on a lathe in the room, and that some miscreant evidently threw the acid during his temporary absence, sprinkling his coat as well as the other garments. Some of the stuff, he said, must have gotten on the legs of his workbench, and his trousers got stained by rubbing against it.

Platt's defense seemed gauzy, but the court thought the question of his guilt to be knotty enough to take under advisement. A decision will be rendered today.

**Must Keep the Peace.**

Justice Morrison yesterday placed J. C. Jones under $500 bonds to keep the peace. Jones is a drug clerk, is well connected, and has had steady employment, but is said to have entered upon a course of dissipation. His arrest was made on a complaint sworn to by his sister Miss Bessie Jones, charging him with making threats to kill her if she did not supply with money. Miss Jones testified that she stood his threats as long as she could and sought to have him placed under legal restraint only as a last resort, as he had kept her in a constant state of terror. Jones offered no defense, stating that he did not wish to contradict his sister. He is believed to be demented. Unless he can get bondsmen for $500 he will have to spend six months in jail.

**A Sorrowful Contractor.**

Isaac Woods complains to The Times that he is a victim of a gang of petty thieves who have made several raids upon a building which he is constructing on Olive street, near Fourth. The thieves have made away with tools and clothing a number of times, and Mr. Woods becoming desperate, decided to appeal to The Times in the matter, claiming that the police could not give him any relief from the depredations of the thieves.


"Pique Nique"

Is the way the French spell picnic—but no matter how you spell it everybody knows it means a good time.

There's a "good time" going on all the time down at

Hotel del Coronado.

Don't you want to be in it?

Another grand excursion over the Santa Fe September 7th. Round-trip tickets good for thirty days only $8.00.

Summer rates at Hotel del Coronado by the day $3, by the week $17.50 and upward.

If you want to know more about it call on

Mr. H. F. Norcross,

Del Coronado agent, Santa Fe ticket office, No. 129 N. Spring street, or any Santa Fe ticket agent.


## A PEACE DISTURBANCE.

**A Woman's Undue Wrath Gets Her Into Trouble.**

Alice Williams, the wife of H. Williams, who keeps a grocery on the north side of First street, a short distance east of Wilmington street, was tried before Police Judge Morrison on a charge of disturbing the peace. The case is one which, it will be remembered, arose from certain happenings a week ago last Sunday.

According to the testimony of Mrs. Leach, who keeps a fruit and candy store a few doors west of the Williams store, Mrs. Williams rushed at her with a broomstick and threatened to kill her. This testimony was corroborated by a young woman who was present at the time of the occurrence.

While this part of the evidence was being given Mrs. Williams became very much excited, and two or three times in a loud voice contradicted Mrs. Leach. It was with difficulty that Mrs. Williams's attorney could restrain her.

The defendant gave her version of the affair by stating that she had just been to church at the time of the trouble, and on returning home learned that Mrs. Leach had been talking about her, which Mrs. Leach denied. She was angry and went to Mrs. Leach's place and commenced to ask why she had been talking about her, but did not threaten to kill Mrs. Leach.

While she was thus engaged Mrs. Leach struck at her fiercely with an umbrella, and hostilities were temporarily ended by her (Mrs. Williams's) husband pulling her away. She admitted she was so angry that she returned to Mrs. Leach's place in order to get better satisfaction.

The defendant was found guilty and will be sentenced today.

**A Postoffice Burglary.**

A telephone message was received by Postoffice Inspector Flint from Summerland in Santa Barbara county yesterday stating that burglars entered and robbed the postoffice there Monday night. The safe was drilled and blown open. The loss in stamps amounted to $250, and the loss in money was $200. Just as this much information was received the connection was in some manner interrupted, and further details were not learned. Inspector Flint will go to Summerland today to investigate.

**For Selling Without License.**

Yak Wah, who is under indictment on the charge of selling liquor without a United States license, was arraigned in the United States District Court yesterday. He entered a plea of not guilty. The setting of time for trial was passed.


Awarded
Highest Honors—World's Fair,
Gold Medal, Midwinter Fair.

DR. PRICE'S CREAM BAKING POWDER

Most Perfect Made.
40 Years the Standard.

About Good Grates

The Tuttle

Improved Grate is a good grate. Every one who has given it a trial says it's the best grate they ever had. Over a hundred sold in a month. You can give this grate a trial and if you don't like it we'll return your money.

The Tuttle Mercantile Company,
BRADBURY BUILDING.
308-310 SOUTH BROADWAY.

BOSTON Dry Goods STORE

TELEPHONE 904.

The Great Reduction Sale Continued.

WASH DRESS GOODS DEPT.

IMPORTED AND DOMESTIC FABRICS.

Late Arrivals.

*AT THE LOWEST PRICES EVER KNOWN TO THE TRADE.*

Scotch Novelty Ginghams—
*Reduced from* 30c ..... *to* 12½c

Indian Dimity—
*Figured and corded stripe, Goods worth* 15c and 20c ..... *at* 10c

Figured Dress Swiss—
*Regular* 35c, 30c and 25c *goods* ..... *at* 15c

Domestic Dress Ginghams—
*Plaids and stripes—new— Have sold for* 12½c ..... *at* 8⅓c

Pique—*Extra quality* ..... *at* 10c

Merrimac Fancy Corded Duck—
*Exclusive weaves* ..... *at* 10c

BOSTON Dry Goods STORE

When Others Fail Consult DR. LIEBIG & CO.

NO. 123 SOUTH MAIN STREET.

The Oldest Dispensary on the Coast. Established twenty-five years. PRIVATE DISEASES OF MEN A SPECIALTY.

Not a dollar need be paid UNTIL CURED.

We cure the worst cases of CATARRH in two to three months.

Special Surgeon from San Francisco Dispensary in constant attendance. Examinations with microscope, including analysis.

FREE TO EVERYBODY. The poor treated free from 10 to 12 Fridays.

Our long experience enables us to treat the worst case of wasting drain with ABSOLUTE CERTAINTY OF SUCCESS.

No matter what your trouble is, come and talk with us. You will not regret it.

123 SOUTH MAIN STREET.

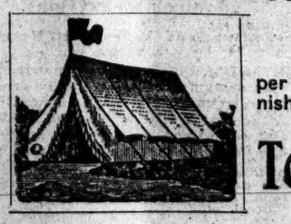

$1.50 per WEEK and up for an unfurnished Tent at Catalina

With water, sanitation and all the privileges of the island free!

Cottage tents, fully furnished for two persons, $7.50 per week, $25 per month.

For particulars see

A. W. SWANFELDT,
250 S. Main St., Los Angeles,
Or on the island at "Swanfeldt Camp," Avalon.

South Field Wellington Coal
AND PORTLAND CEMENT.
BANNING COMPANY, Importers.
Also quarriers of and dealers in Catalina Island Serpentine Marble and Soapst
TELEPHONES 36 and 1047. 222 SOUTH SPRING STREET.

B. FORDAN THE TAILOR

SUITS from $20.00 PANTS from $5.00

104½ SPRING OPP NADEAU LOS ANGELES CAL

ALL WORK WARRANTED AND KEPT IN REPAIR ONE YEAR FREE

NADEAU
311-313 S. Main St.
FURNITURE HALF PRICE

Ever troubled with your Eyes?
Ever Tried US?

We have fitted glasses to thousands to their entire satisfaction. Why not give us a trial? We will satisfy you. Eyes tested free. Glasses ground to order on premises. Established here nine years. Lowest prices.

PACIFIC OPTICAL CO.
167 N. Spring St., Los Angeles, Cal.
S. G. Marshutz, Prop.

Ginger Ale,
For family use, bottled at our springs in Waukesha, Wis.
White Rock Spring Co.,
220 W. First st.

PIONEER TRUCK COMPANY.
No. 3 Market street. Piano, Furniture and Safe Moving; baggage and freight delivered promptly to address. Telephone 137.

J. T. SHEWARD,
113-115 N. SPRING ST.

All Merchants Make Mistakes. We made a mistake in not buying more black mohair dress goods. Heretofore we have made the mistake in buying too many. For the past four years the prices have been going down and down; now everything is changed; every mail brings advices that goods are going up and up; wages are being increased; goods are becoming scarce; this fall is showing the only real, genuine advance in dry goods that we have been able to chronicle for a long time; we bought a great many mohair dress goods early; we wish now we had bought double the quantity. Here is a sample of the new goods at the old prices; we advise buying now. A full, plump 46-inch all-wool serge for 50c a yard; black, navy and all the leading colors; this serge is clear-cut all-wool goods; it has the merit of being dyed perfectly; good width and an honest piece of merchandise; the quality is fully up to the standard of a 75c grade.

In this advertisement we will talk only of goods that have real merit—price, quality and everything else considered. One of the very best things we have ever offered is 1200 pairs of an extra quality fast-black hose for ladies in all sizes; the price, 25c a pair; we invite comparison with any 50c grade on the market.

Yesterday we made a tour through the house and marked down a lot of goods for various reasons, among them a lot of infants' and children's caps and sunbonnets with a nice line of mull bonnets; the price goes to about one-half; some are slightly soiled; most of them are perfect in every way; quite a number of fine embroidered silk caps that have been selling up to $2.50 go to $1 to close; the price only has been in the way; this is a great cap bargain.

Choice of any duck suit, $1.95; many of them have been $5.

Choice of 100 pieces duck 10c; have been 15c.

Newberry's.

Condensed Coffee Made in a Minute.
Just what you want for outing and traveling. Price 35c per single can; 3 for $1.

Condensed Milk Lily Brand.
Unexcelled for purity and richness. Price 20c per can; 3 for 50c.
These goods, made at Buena Park, Cal., are the finest of the kind in America.

216-218 South Spring st.

Cash Clearance Sale.

FURNITURE, CARPETS, DRAPERIES.

BARKER BROS.,
Stimson Block, 250-252-254 S. Spring Street.


## BANKS.

OLDEST AND LARGEST BANK IN SOUTHERN CALIFORNIA.

**Farmers' and Merchants' Bank of Los Angeles, Cal.**

| | |
|---|---|
| Capital (paid up) | $500,000 |
| Surplus and reserve | 820,000 |
| TOTAL | $1,320,000 |

OFFICERS: I. W. Hellman, President; H. W. Hellman, Vice-President; H. J. Fleishman, Cashier; G. Heimann, Assistant Cashier.

Directors—W. H. Perry, O. W. Childs, I. W. Hellman, Jr.; C. E. Thom, C. Ducommun, H. W. Hellman, A. Glassell, T. L. Duque, I. W. Hellman.

Sell and buy foreign and domestic exchange. Special collection department. Correspondence invited.

**STATE LOAN AND TRUST COMPANY,**

N. W. Cor. Spring and Second streets, Los Angeles, Cal.

Paid Up Capital, $500,000.

Transacts a general Banking Business. Buys and sells Foreign and Domestic Exchange. Collections promptly attended to. Issue letters of credit. Acts as Trustees of Estates, Executors, Administrators, Guardian, Receiver, etc. Solicits accounts of Banks, Bankers, Corporations and Individuals on favorable terms. Interest allowed on time deposits. Safe deposit boxes for rent.

OFFICERS—H. J. Woollacott, President; James F. Towell, 1st Vice-President; Warren Gillelen, 2nd Vice-President; J. W. A. Off, Cashier; M. B. Lewis, Assistant Cashier.

DIRECTORS—G. H. Bonebrake, W. P. Gardiner, P. M. Green; B. F. Ball, H. J. Woollacott, James F. Towell, Warren Gillelen, J. W. A. Off, F. C. Howes, R. H. Howell, B. F. Porter.

**THE NATIONAL BANK OF CALIFORNIA**
AT LOS ANGELES.

DIRECTORS:

| | | | |
|---|---|---|---|
| O. H. CHURCHILL. | O. T. JOHNSON. | JOHN WOLFSKIL | M. H. SHERMAN. |
| JOHN M. C. MARBLE. | E. F. C. KLOKKE. | GEORGE IRVINE | N. W. STOWELL. |
| W. S. DeVAN. | T. E. NEWLIN. | A. HADLEY. | JOHN E. MARBLE |

**SECURITY SAVINGS BANK**
AND TRUST COMPANY
148 SOUTH MAIN STREET.

| | |
|---|---|
| Capital Subscribed | $200,000 |
| Capital Paid In | 100,000 |
| Surplus and Profits | 30,000 |
| J. F. SARTORI | President |
| MAURICE S. HELLMAN | Vice-President |
| W. D. LONGYEAR | Cashier |

Directors—Herman W. Hellman, Henry J. Fleishman, J. A. Graves, J. H. Shankland, Maurice S. Hellman, J. F. Sartori, M. L. Fleming, C. A. Shaw, F. O. Johnson, W. L. Graves, W. D. Longyear.

Interest paid on deposits. Money loaned on first-class real estate.

**LOS ANGELES NATIONAL BANK—**
UNITED STATES DEPOSITARY

| | |
|---|---|
| Capital | $500,000.00 |
| Surplus | 40,000.00 |
| Total | $540,000.00 |
| GEO. H. BONEBRAKE | President |
| WARREN GILLELEN | Vice-President |
| F. C. HOWES | Cashier |
| E. W. COE | Assistant Cashier |

DIRECTORS: Geo. H. Bonebrake, Warren Gillelen, P. M. Green, Chas. A. Marriner, W. C. Brown, A. W. Francisco, E. P. Johnson, M. T. Allen, F. C. Howes.

This bank has no deposits of either the County or City Treasurer, and therefore no preferred creditors.

**MERCHANT'S NATIONAL BANK,**
Formerly SOUTHERN CALIFORNIA NATIONAL BANK.
Nadeau Block, corner First and Spring streets.

This bank furnishes no bonds, receives no share of the public funds and pays no interest on deposits.

| | |
|---|---|
| W. L. GRAVES | President |
| W. F. BOSBYSHELL | Vice-President |
| C. N. FLINT | Cashier |
| W. H. HOLLIDAY | Assistant Cashier |
| Paid-up capital | $250,000 |
| Surplus and undivided profits | 25,000 |

DIRECTORS: D. Remick, Thos. Goss, W. H. Holliday, L. N. Breed, H. T. Newell, Wm. H. Avery, Silas Holman, Frank Rader, B. F. Bosbyshell, W. F. Bosbyshell, W. L. Graves.

**MAIN-STREET SAVINGS BANK AND TRUST COMPANY,**
Junction of Main, Spring and Temple sts.
(Temple Block.)

CAPITAL STOCK ..... $200,000
PAID-UP CAPITAL ..... 100,000

Five per cent. interest paid on term deposits. Money loaned on real estate only.

OFFICERS:

| | |
|---|---|
| T. L. DUQUE | President. |
| I. N. VAN NUYS | Vice-President |
| J. V. WACHTEL | Cashier |

DIRECTORS: H. W. Hellman, Kaspar Cohn, H. W. O'Melveny, J. B. Lankershim, O. T. Johnson, T. L. Duque, I. N. Van Nuys, W. G. Kerckhoff, Abe Haas.

**GERMAN-AMERICAN SAVINGS BANK—**

| | |
|---|---|
| Paid-up capital | $100,000.00 |
| Surplus and undivided profits | 27,425.56 |
| E. N. M'DONALD | President |
| S. W. LUITWIELER | Vice-President |
| VICTOR PONET | Vice-President |
| M. N. AVERY | Cashier |
| P. F. SCHUMACHER | Asst. Cashier |

Five per cent. interest allowed on term deposits. Money loaned on first-class real estate.

**LOS ANGELES SAVINGS BANK,**
230 N. MAIN ST.

| | |
|---|---|
| JOHN E. PLATER | President |
| HERMAN W. HELLMAN | Vice-President |
| W. M. CASWELL | Cashier |

DIRECTORS: Isaias W. Hellman, John E. Plater, Herman W. Hellman, Jr., W. M. Caswell. Interest paid on deposits. Money loaned on first-class real estate.

**FIRST NATIONAL BANK**
—OF LOS ANGELES.—

| | |
|---|---|
| Capital stock | $400,000 |
| Surplus and undivided profits, over | 230,000 |
| J. M. ELLIOTT | President |
| W. G. KERCKHOFF | Vice-President |
| FRANK A. GIBSON | Cashier |
| G. B. SHAFFER | Assistant Cashier |

DIRECTORS: J. M. Elliott, J. D. Bicknell, J. D. Hooker, F. Q. Story, Wm. G. Kerckhoff, H. Jevne, W. C. Patterson.

No public funds or other preferred deposits received by this bank.

# THE PUBLIC SERVICE.

### A HUE AND CRY OVER A LIQUOR LICENSE.

**East Los Angeles Up in Arms—Final Action Deferred—The New School Buildings.**

**Ten Marriage Licenses and Four Divorces Yesterday—Work Done by the Supervisors.**

**An Exciting Case in the Township Court—Mrs. Fanny Halliday Conducts Her Own Case and Tells Her Strange Story.**

A bare quorum of the Police Commissioners was present yesterday at the session of the board. The question of granting a liquor license to Wannock Bros. in East Los Angeles occupied the time and attention of the board for a considerable period, action in the matter being finally deferred until the next meeting. The charges against Sergt. Smith were dismissed.

Affairs were a little livelier at the Courthouse yesterday. Department Two was booming as briskly as though it were the height of the season, and the Township Court had its hands full. The Board of Supervisors accomplished a large amount of routine work, and "Cupid's" department did a land-office business.

## AT THE CITY HALL.

### POLICE COMMISSIONERS.

**East Side Pleasure Resort Up for Discussion Yesterday.**

The Board of Police Commissioners met in regular session yesterday morning, Commissioners Barham and Wirsching being present. Councilman Teed, in the absence of Mayor Rader, acted as President of the Board.

The application of Otto Wannock for a liquor license at 1801 Downey avenue, gave rise to considerable discussion, a lengthy protest against the granting of the license having been filed by the residents of East Los Angeles. This license, as is well known, is sought to be obtained by the parties who propose using the Baron Rogniat property for a general pleasure resort, and for a number of days the parties both for and against the granting of the license have interested themselve in securing signatures to petitions for, and protests against the institution. The report of the Chief in the case is as follows:

"The place for which this license is asked is the property known as the Baron Rogniat home, and comprises several acres of highly improved land situated on the north side of Downey avenue, east of Prichard street, which is the terminus of the Downey-avenue cable railway. The applicant and his brother, through an agent, have bargained for the purchase of this tract and they consider the trade as fully consummated, though the deed for the property has not yet been recorded and has not yet been returned from France, where it has been sent for the signatures of the owners of the property, the Baron and Baroness de Rogniat, who are at present residents of Paris, but I am informed that the purchase price of the place and the contract to deliver the deed are in escrow in one of the banks in this city. However, in the following report I include the frontage of the said tract of land in the applicant's petition, though technically only the Baroness de Rogniat could sign the same at the time of this writing.

"The frontage on Downey avenue from Prichard street, which is the west boundary of the Rogniat tract, to Glen Terrace, which is the first street at right angles to Downey avenue east of Prichard street, is 996 feet, and I consider this as the block in my report. An equal distance on the opposite side of Downey avenue makes a total frontage of 1992 feet; two-thirds frontage, 1328 feet. This is the only frontage to be considered if the rule heretofore in use by the Board of Police Commissioners is technically followed. Of this frontage of 1992 feet only the frontage of the Rogniat tract is signed for the applicant, while there is a protest signed by the owners of property having a frontage of 1010 feet within the block as before described, which is more than one-half of the whole.

"Of the Prichard-street frontage, between Downey avenue and Patrick street, the frontage of the Rogniat tract, 661 feet, is counted for the applicant, and the owners of two lots, 120 feet, on the west side of Prichard street have signed the applicant's petition and the remainder of forty-five feet in this block is not signed for, on either petition or protest. The entire Prichard-street frontage is 1131 feet. Two-thirds frontage, 754 feet. Signed for the applicant, 681 feet, which is less than two-thirds of the whole.

"North of the Rogniat tract the property is rough hills, wholly unimproved. This is owned by H. M. Johnson and others and is signed for the applicant. Of the property bounding the Rogniat tract on the east, 411 feet of the frontage is owned by parties who sign the protest, and the remainder is not signed for on either application or protest.

"In the foregoing I have considered only the property within the block as first described, and the property on the opposite side of the street from the said block. Within the said district but two of the parties who have signed the applicant's petition own any property, but others own property in the near neighborhood, as Joseph Mesmer, who owns quite a large number of lots, the nearest being about a block from the entrance to the place for which license is asked.

"The same is true in regard to the protest, for in addition to the 1010 feet frontage on Downey avenue, above considered, the parties who have signed the protest own a great deal of property in the near neighborhood. That is, within a distance of three or four blocks. And several hundred others of the best residents of East Los Angeles have signed the protest herewith submitted. The whole number of property-owners and residents signing the protest is 484.

"In regard to the character of the applicant, and his brother, who, I understand is to be interested with him, I have no personal knowledge. The applicant states that on August 3, at the time of making his application, he had been in Los Angeles but three weeks, and that for the past five years he had been in business in Germany, which is his native country, therefore he is not yet a citizen of the United States, and neither he or his brother can speak English, but speak through an interpreter. They claim that if granted the license they will spend a great deal of money on the property they have bargained for, fitting up the place as a first-class pleasure resort and picnic ground, with a large pavilion for dancing, a restaurant, a bar-room, swings, Ferris wheel, etc., for the entertainment of children, and that all of their improvements will be of a substantial and expensive character, that will be of benefit to the city, and they further claim, that their place will always be conducted in a strictly first-class manner, so that there will be no reasonable ground for complaint. This is, however, at the present time only promise. We do not know the records of the applicant and his brother, and doubt if [illegible] shown by any considerable number of people in the city, and only after a trial can any person say positively what will be done. A large number of the best residents and property-holders of East Los Angeles claim that a badly-kept beer garden, which would become a resort of dissolute characters, would be a great detriment to the neighborhood, and they do not want to take any chances, and therefore to the number of 484 have signed the protest, and they are very much in earnest—they do not want the beer garden."

Several of the men who have taken an active part in opposing the granting of the license were present and addressed the board upon the subject. Judge Page, Frank Flint and Councilman Stockwell opposed what they styled "the beer-garden proposition," and Joseph Mesmer, Gen. Forman and H. Bedrock spoke in favor of the granting of the license. It was at length decided to defer action in the matter for one week, during which time petitions and protests will be circulated on the East Side, by which the board promised to be guided at its next meeting.

The charges preferred by Mr. O'Connor against Sergt. Smith were dismissed, as the complainant in the case was not present to substantiate or prove the assertions he had previously made.

Chief Glass reported in the matter of the charges against Officer McLain, made by E. E. Akers, who claims to have been abused and insulted by the officer, without cause on his part. The Chief had not fully investigated the charges and asked for further time in which to do so.

The applications of K. B. Dales, D. Dequine and H. Bowman for positions in the department were filed. F. L. Boyer's application to serve as a special officer was granted.

Tax Collector Gish, having reported to the board that the saloon licenses of J. H. Bridges at No. 1538 San Fernando street and F. Beirone at No. 560 New High street remain unpaid for the past month, the licenses were revoked. The following applications for saloon licenses were referred to the Chief: C. Devins, No. 1518 San Fernando street; T. Bauer, Alameda, between Aliso and Marchessault streets; John Maggiora, No. 110 North Alameda street; C. E. Lynch, No. 1538 San Fernando street; E. Castellans, No. 517 North Main street; A. H. Tepper and Joseph Pickenbach, at No. 239 East Seventh street. The application of G. Bernstein for license at No. 1328 West Second street was denied.

The question of a covered patrol wagon for the city, which at the last meeting of the board was referred to a committee, consisting of Commissioners Barham and Field, was brought up by Commissioner Barham. After some discussion of the matter it was laid over for final action until the next meeting of the commissioners, President Teed appointing Commissioner Wirsching on the committee in the place of Mr. Field.

It was decided by the board to amend the by-laws of the commission, changing the amount of deposit which special officers pay for their stars, from $1 to $5. The commission then adjourned.

**Building Permits.**

Permits for building purposes have been issued as follows:

Miss Tarlton, a dwelling on Channing street, between Ninth and Tenth streets, to cost $600.

Mrs. J. E. Johnson, a dwelling at No. 1010 Burlington avenue, to cost $2600.

J. Mayes, a dwelling on Hayes street, between Downey avenue and Hawkins street, to cost $2000.

E. S. Rowley, a dwelling on Key West street, between Thirtieth and Jefferson streets, to cost $1250.

Mrs. C. M. White, a dwelling on Twenty-fourth street and Grand avenue, to cost $4800.

George S. Van Every, a dwelling on Avery street, near Stephenson, to cost $425.

Mrs. E. Smith, a dwelling on Cypress street, to cost $350.

J. A. Deitwig, a dwelling on Eighteenth and Peru streets, to cost $1200.

Charles Roeder, a dwelling at No. 1331 South Olive street, to cost $800.

D. C. Roberts, a dwelling at No. 353 South Hill street, to cost $500.

Mrs. Depew, a dwelling on Third street, between Crocker and Towne avenue, to cost $2250.

John Ziegenfuss, a block of flats on Santee street, between Twelfth and Pico streets, to cost $3600.

Methodist Episcopal Church South, on Grand avenue, between Eighth and Ninth streets, improvements, to cost $3800.

### NEW SCHOOL BUILDINGS.

**Work of Superintendent Strange Upon the Plans.**

Up in the southwest corner of the attic in the City Hall building, three men are at work upon an enterprise, in which every citizen of the city ought to take a certain sort of pride. It is the work of preparing the plans for the new school buildings, which in the next six months it is proposed to erect. The work was commenced eight weeks ago, and according to Superintendent Strange, it will be finished in about two weeks. Mr. Strange has kept a constant supervision of the work, but was fortunate in securing competent assistants, who, if figures do not lie, have performed a great deal of excellent work in the past two months in the attic of the City Hall.

Thomas Stent of New York is Mr. Strange's first assistant. Mr. Stent has grown gray in the work of constructing buildings in New York city, and has supervised the construction of some of the finest structures which grace that metropolis. Mr. Stent is making but a temporary stay in Los Angeles, and Superintendent Strange expresses great satisfaction in having been able to secure his services for the length of time he has. Mr. Stent, in turn, is assisted by Messr. Gillespie and Thompson, and these three gentlemen, with Superintendent Strange, have made nearly two hundred sheets of drawings in the past two months, and in addition have made over eighteen hundred blue prints. The plans of the buildings, which are now complete, show the designs to be exceedingly handsome, being drawn on strict architectural lines. One is of the French school of architecture, one in colonial style, a third in Italian renaissance, a fourth after the English Tudor style, while others are in conventional style, but are partaking of new ideas and generally showing a departure from the old-established styles of school buildings.

Superintendent Strange has requested that the City Engineer furnish him with a survey of the various school sites, and when these are procured, the buildings can be apportioned to suit the Council and the Board of Education.

## AT THE COURTHOUSE.

### THE COURTS.

**Strange Case of Feminine Malice and Infatuation.**

Seldom does a queerer case come before the bar than occupied the attention of the Township Court late yesterday afternoon, When Mrs. Fanny L. Holliday was examined upon the charge of malicious destruction of the property of her bother-in-law, Edward F. Holliday, and of having uttered threats of personal violence against Mr. Holliday and his wife.

Mrs. Fanny Holliday is a slight, pretty little woman, quiet and composed in manner, and she told the story of her astonishing performances with as much nonchalance as though window-smashing and the destruction of furniture were every-day matters and simply a little friendly attention. She gave no pretext or motive for her work of destruction, and her whole manner was indicative of a mental attitude that leaned dangerously in the direction of an unbalanced brain.

The defendant is the widow of T. M. Holliday, the late brother of E. F. Holliday, and lived with her husband in Phoenix, Ariz., when E. F. Holliday invited them to come to his home in Los Angeles, in the hope that the change would benefit his brother's failing health. The invitation was accepted, but the change proved to be of no avail, as Mr. Holliday died early in April.

Mr. and Mrs. Edward Holliday at once offered at least a temporary home to the young widow and her little boy, and it was accepted for the time being.

Dissensions soon began to arise. The widow exhibited signs of a violent and ungovernable temper, and also became unmistakably infatuated with her brother-in-law. During her husband's illness, Mr. Holliday had, at the request of his wife, frequently taken his sister-in-law driving, and to the theater, in order to relieve the strain and tedium of the sickroom, but no part of the evidence went to show that his attentions were dictated by other than simple kindliness for a member of the family.

Things went from bad to worse, and, at last, after several misunderstandings, Mrs. Holliday left the house and moved to rooms down town. She returned to her brother-in-law's house on several occasions, when the relations were outwardly amicable, and nothing occurred of an unfriendly nature.

At last, she made an appointment with her sister-in-law, which the latter failed to keep, going instead to Santa Monica for a couple of days. Mrs. Holliday went out to the house on Wednesday afternoon, and, being told by the maid that Mrs. Edward Holliday was at Santa Monica, the enraged woman exclaimed: "Well, I'll let her know I have been here," and thrust her parasol through the window.

Rushing then around to the back door, she smashed the refrigerator, standing in a small screen-room, and went on into the house, destroying everything in sight; windows, pictures, china, bric-a-brac—nothing escaped the avenging umbrella. She penetrated to the bathroom, and continued her work of destruction there, even to the extent of emptying a bottle of carbolic acid over what clothing she could find. She then went into Mrs. Holliday's bedroom, and took possession of a fanciful dagger, which she thrust in her sleeve.

The negro man-servant had followed her into the house and tried to stop the work of destruction, but she fiercely bade him mind his own business, as she knew perfectly well what she was doing. The dagger fell from her sleeve, and as she stooped to pick it up, she noticed that the point was broken off. Turning to the man, she bewailed this accident as she had intended to "jab Edward's eyes out with it." Continuing her mad harangue, the woman stated, with reference to Holliday, that she meant to finish what whisky had failed to do for him, and would do anything to "get even" and to "fix him."

The extraordinary woman then went quietly home, and slept like a child all night. The Hollidays were summoned by telephone frob Santa Monica and returned to find their home a chaos. Mr. Holliday at once consulted his attorney, William J. Hunsaker, Esq., who advised him to put the woman under detective surveillance.

J. S. Oliver, secretary of Insley's Detective Agency, was summoned and went openly to see Mrs. Holliday, who declared that, unless her brother-in-law came to see her by 2 p.m. that day, she would go again to the house. At 4 o'clock she went out to the Hollidays' home, and, meeting Mr. Holliday in front of the house she threw her arms around his neck, crying out: "Oh, Edward! Oh, Edward!" He hurried her into the house where she was greeted by Mrs. Holliday with a wondering question as to what her motive for her strange performances could possibly have been.

She sullenly retorted that she was not in the least sorry for her acts of violence; that she would repeat them if she could, and do even worse, threatening at the same time to burn down the house at the first opportunity.

Mr. and Mrs. Holliday tried to quiet her, and finally induced her to remain for supper. Mr. Oliver, who was in the room during the altercation, noticed the butt of a revolver protruding from beneath the light wrap the young woman carried over her arm, and promptly took possession of the weapon. She laughed strangely, and, remarking that she had other arms about her, drew the dagger from her bosom and handed it to the detective. The conversation which followed was apparently amicable, but the young widow refused to state the motive for her strange behavior unless Mr. Oliver were sent from the room, as it was strictly a family matter.

At supper the affair came up again, and, upon Mr. Holliday's twitting her with stealing his wife's dagger, the woman flung a glass of champagne in his face. Even then the quarrel was again smoothed over, and at 2 a.m., Mrs. Holliday was taken home by the detective, and told to consider herself under arrest.

Holliday followed in a cab, and, being as "drunk as a lord," as he himself phrased it, he called his sister-in-law down from her room.

She dressed hastily and joined him, driving about with him for some time, and finally going to the Hoffman cafe for supper.

The next day she went to the house and demanded her umbrella, but was ordered off the premises by her sister-in-law.

A complaint was sworn out on Monday, and yesterday morning the woman was arraigned, the trial occurring late in the afternoon.

Deputy District Attorney Williams conducted the prosecution, and Mrs. Holliday managed her own defense, composedly cross-examining the witnesses, and making her statement without a particle of apparent emotion.

As the only conclusion to be drawn was that her mind was unhinged to the extent that it was dangerous for her to be at large, she was held at $1000 bail.

### A LEGAL BATTLE.

**J. H. Shankland and H. H. Appel Indulge in Fisticuffs.**

War, red war, raged in the jury-room of Department Five of the Superior Court yesterday at about 11:30 a.m., the combatants being James H. Shankland, Esq., and Horace H. Appel, Esq., who mauled each other in the most scientific manner, and succeeded in drawing the "claret" in generous quantities.

Mutterings of the approaching storm had been audible around the edges of Department Five for some time, relations being strained between the two attorneys on account of some invidious remarks made by Mr. Shankland concerning the alleged questionable location of Mr. Appel's office, when that gentleman proposed to remove the business of deposition-taking over there for the sake of convenience.

The two lawyers were engaged in taking depositions in a case where they were retained on opposite sides, and had for some time been badgering each other in the cheerful manner peculiar to the profession. The temperature of the court-room was decidedly torrid when Mr. Appel commenced the examination of a witness who was slow and reluctant about answering his questions. Losing all patience, the attorney exclaimed: "I want you to answer that question. I am not going to ask it again, and I want no more prevaricating or beating about the bush!" Mr. Shankland sharply interposed with a direction to the witness to "pay no attention to the lawyer's lecturing." Mr. Appel retorted, with a significant glance in the direction of Mr. Shankland, that he would pay no attention to Shankland's remarks, "no more than to the barking of a dog."

Springing to his feet, Mr. Shankland demanded an instant retraction of the speech. Mr. Appel walked toward the jury room, followed by Shankland, still vehemently demanding an apology.

Horace Bell, Esq., and L. C. McKeeby were sitting in the jury-room when the two angry lawyers entered, Shankland insisting that Appel return at once to the court-room and retract the objectionable speech in the presence of all who had heard it uttered. Appel refused to do so, whereupon Shankland promptly banged him in the eye. Appel staggered, but recovered himself and made a rush at Shankland. After a blow or two, the men clinched and fell with a crash over the corner of the table, Shankland receiving a bad cut near the eye as his head struck upon the edge of the table.

Mr. Bell hastily endeavored to separate the combatants, and joined his remonstrances with those of Mr. McKeeby. Somewhat ashamed of themselves, the two angry men rose and began to take stock of the damage done. Mutual apologies followed, Mr. Appel frankly stating that he was sorry for what had occurred, but that he "didn't propose to be licked by any man."

The late warriors then returned to the court-room, where the offensive speech was retracted, and the pipe of peace smoked all around, while the breakages were repaired.

**Quartette of Divorces.**

Another tidal wave of divorces rolled over the Courthouse yesterday, forming an offset to the sudden boom in the marriage-license department. Judge Clark took the responsibility of severing the fetters of four mismated couples, the decree in each case being granted by default of the defendant.

Mary J. Baker was released from wifely bondage to Charles G. S. Baker, who had deserted her.

Gertrude C. Mead brought the same complaint against her husband, George A. Mead, and obtained her decree.

M. Streicher deemed the fact that Mrs. L. Streicher was an ardent Spiritualist to be a sufficient ground for demanding a divorce, and the court evidently agreed with him, for it was granted.

The internal application of fiery spirits in a liquefied form, too liberally indulged in by Sheldon T. Beardsley, induced Mrs. Eva L. Beardsley to apply for permission to set up a separate establishment where the demon of drink should not penetrate, and this also was granted.

**New Suits.**

Augusta H. Sommer yesterday filed an application for divorce from Louis H. Sommer, on the ground of extreme cruelty.

Laura Williams has applied for a divorce from Robert S. Williams, on the ground of cruelty.

Milicent M. Olmsted has brought suit against Seth H. Hickcox, as administrator of the estate of E. Olmsted, deceased, to quiet title to lots in the Rivarra & Vignolo tract.

**New Informations.**

Upon motion of the District Attorney, the following informations were yesterday filed in Department One of the Superior Court:

Frank Roemer was accused of murdering B. M. Ullery.

Joseph Silver was charged with burglarizing the house of C. E. Thom.

William Enseth was charged with forging the name of L. A. Redden of the Los Angeles Farming and Milling Company to a check for $91.

**Did Not Batter Her.**

Mrs. Marianne Scidhinger, married in June and now seeking a divorce, had her quondam husband up before Justice Young yesterday on the charge of battery. As the evidence was exceedingly weak-kneed, the case was dismissed and the litigants were swept out of the courtroom on a tidal wave of French congratulations to the defendant, whose arm was nearly shaken off by his enthusiastic friends, while the waspish little plaintiff stalked disgustedly away, with baffled revenge written all over her.

**Court Notes.**

Judge Clark was upon the bench all day yesterday, and disposed of much probate business, indulging in a few divorces by way of recreation.

Charles Emery, brought up from the Police Court on a writ of habeas corpus, came before Judge Clark for a few minutes, but in vain. His Honor hardheartedly dismissed the writ and remanded the prisoner, who will be compelled to serve his time.

Judgment for the plaintiff as prayed for was given by Judge Clark in the case of Mrs. A. D. Youmans vs. John Youmans, a suit to declare a deed to certain property to be vested in the plaintiff, instead of giving her a life interest only.

### BOARD OF SUPERVISORS.

**The Slough at Gardena Will Receive a Visit.**

The Board of Supervisors met in regular session yesterday, and among other business, formed the momentous resolution of visiting "Nigger Slough" today to attend the obsequies of 100 or more tons of deceased fish which are at present floating around in the odorous lake, and perfuming the atmosphere of Gardena.

Nigger Slough is an extensive and robust thorn in the side of the honorable board, as well as of the surrounding country, and makes its presence felt in a most uncomfortable manner.

The germs of all varieties of malarial diseases find Nigger Slough a glorious hatching place, and bacilli fill the air of the entire precinct. The place is a shallow, stagnant pond, filled from the overflow of the Los Angeles River and possessing no outlet. When the fish in it give up the ghost things speedily become interesting for the inhabitants of the surrounding country, who have long made vigorous, but unavailing efforts to rid themselves of the nuisance. It is practically impossible to drain the slough except at enormous expense, and the Board of Supervisors finds it difficult to decide upon the best course to pursue in the matter.

Upon motion of Supervisor Hanley leave of absence for two weeks was yesterday granted to Spurgeon V. Riley, County Superintendent of Schools.

Charlotte E. Smith, stenographer and typewriter, yesterday sent in her resignation, which was accepted by the board.

A petition from a number of citizens for an electric street railway franchise was laid before the board yesterday, and upon motion of Supervisor Hay the bids upon it will be opened on September 24.

The line of the proposed railway is to extend from the intersection of Vine street and Vermont avenue, west on Vine street to the western line, thence on Palm street west to Rosedale avenue south to Adams street and west on Adams street to Western avenue.

Another splash from the ebbing tidal wave of the great boom was felt in the petition of L. M. Baldwin to vacate Haviland avenue on the land of the Pickering Land and Water Company, near Whittier, and to restore the embryonic avenue and certain visionary "town lots" to plain acreage.

Upon motion of Supervisor Woodward, the hearing of the petition was set for September 11.

Upon motion of Supervisor Hay, the application of Albert J. Thomburg for license to carry on a restaurant was granted. Five other applications for license were continued for hearing until September 5.

Upon motion Supervisor Hay, the board resolved to visit Howard station and Western avenue today for the purpose of inspecting the grading on the avenue.

Upon motion of Supervisor Hanley, the petition of Tax Collector Merwin to have the office credited with the $272 still unpaid on the personal property assessment roll, was granted, in accordance with the opinon of the District Attorney that due diligence had been used in the attempt to collect the amount.

Upon motion of Supervisor Woodward, a protection district, the first to be created in California under the act of 1895, was formed to rectify and improve the channel of the Rubio Canyon stream. The new district will be known as the Rubio Canyon Protection District.

## INGLEWOOD TRAGEDY.

### F. A. GUEST ARRAIGNED FOR ASSAULT TO MURDER.

**Bail Fixed at One Thousand Dollars. His Brother, Erasmus Guest, in Hiding—The Victim Said to be in a Precarious Condition.**

F. A. Guest, Santa Fe station agent at Inglewood, was arraigned before Justice Willard of Ballona township yesterday afternoon on the charge of assault with a deadly weapon. He was placed under $1000 bail pending developments, it being feared that his alleged victim, Charles S. Lidden of Pasadena, may die from his injuries, in which case Guest will be charged with murder.

Lidden was yesterday reported to be in a precarious condition, his skull being fractured in three places, and the brain being exposed where part of the bone was removed by the surgeon. Dr. Hodge, at whose hospital the injured man is, says he is doubtful of his recovery.

The warrants for the arrest of Guest and his brother were sworn out by Herman Uehlin, an employee at Honlahan & Griffith's brickyard, who was an eye witness to the assault. Mr. Uehlin says Mr. Honlahan's version of the affair, as related in The Times yesterday morning, is substantially correct.

It was at 7 o'clock in the morning, just as the whistle was blowing for the men to go to work, that the disturbance occurred. Lidden was called aside by Station Agent Guest, who made a pretense of showing him a letter concerning some cars. While Lidden was looking at this letter Guest, without a word of warning, struck him on the head with a car-sealer swathed in a rag and firmly tied with a string. The blow knocked Lidden unconscious, and as he was falling Guest's brother Erasmus also struck him and kicked him after he was down. Uehlin, Harry Call and other workmen rushed to Lidden's assitance, and as they did so both of the Guests drew revolvers and backed out of the yard, but not before Call struck F. A. Guest on the jaw and Uehlin flourished a singletree over his head.

When Lidden recovered consciousness Uehlin brought him to Los Angeles and sent him on to Pasadena, while he proceeded to Justice Willard's office at Rosedale to swear out warrants against the Guests. He arrived at the Justices' office at about 9 a.m., but did not get a warrant till about 1 o'clock in the afternoon, as Justice Willard was in attendance at the United States Court, where he is under indictment for fraudulent use of the United States mails. When the warrants were issued they were placed in the hands of Deputy Constable Louis Brakesuhler, who, accompanied by Uehlin, drove to Inglewood to serve them. F. A. Guest was found at his post at the railway station, and was placed under arrest. He was, however, allowed to remain in the discharge of his duties on giving ample assurance that he would attend court at Rosedale the following day.

Erasmus Guest could not be found. His brother said he went to Los Angeles immediately after the trouble, but he is said to have been seen at Inglewood as late as 2 p.m. Search was made for him in the city all of Monday night and yesterday, but without success. F. A. Guest said he knew where his brother was, and would tell the officers, if they would release him so he could attend to his duties as station agent.

After Guest's bail was fixed at $1000, he went to the District Attorney's office to see whether it could not be reduced, but was told that it was already too low. Justice Willard was criticised for not making it at least $2000.

Guest denies that he struck Lidden with a car-sealer or that he drew a revolver. He says he pointed the car-sealer at the mob, to make believe it was a gun and hold them back, but Uehlin says the car-sealer was picked up where he dropped it, and that he had a revolver in his hand when he retreated.

The car-sealer with which the blow is alleged to have been struck is in Justice Willard's possession, and what makes it appear that the assault was premeditated is the fact that the car-sealer is wrapped in a rag, as though it were intended to be used as a billy.

F. A. Guest, the prisoner, has been stationed at Inglewood only a few months, but during that time has made many friends. He is a quiet, gentlemanly-appearing young man, and does not look capable of premeditating an assault to murder. Brickyard employees, however, say there is no doubt that he struck the murderous blow, his loyalty to his quarrelsome brother evidently having led him into the trouble.

Mr. Lidden is also described as a quiet, peaceable man. It is true he slapped young Guest's face several days ago, but it was under great provocation.

Erasmus Guest is said to be exceedingly quarrelsome. Sheriff Burr has joined in the search for him.

Up to a late hour, F. A. Guest had not secured bail.

**An Unnecessary Alarm.**

A little flurry was created among the friends of Lieut.-Gov. Millard by a dispatch from San Francisco calling attention to a certain section of the Political Code which provides that certain State officers shall not absent themselves from the State for more than sixty days, except on State business. Mr. Millard, who had been visiting his father in Michigan, had been out of the city fifty-six days. It was found, however, that the section in question did not apply to him.

**THE BLOOMER MAID.**

When first he dons trousers,
There comes to a boy
A thrill and a feeling
Of wonderful joy;
With hands in his pockets,
Complacent his smile,
He's aware of one fact—
His clothes are "the style."

When a woman dons bloomers,
How altered the case,
What complex emotions
Are shown in her face!
She's no faith in buttons,
Her feet seem immense,
And she longs for the lee
Of a sheltering fence.

Possession but seldom
Contentment insures;
A woman who only
The trousers secures
Gets little but worry,
For fear she may tear 'em,
Unless with them goes
A husband to wear 'em.

—Truth.

## IRISH EYES.

### THEY WON LONDON AUDIENCES FOR THEIR OWNER.

**Mrs. Patrick Campbell is the Chosen Interpreter of the New Woman, as Seen on the Modern Stage—She is Young and Gifted.**

(From a Special Contributor to The Times.)

The woman of the moment in London is Mrs. Patrick Campbell. Painters paint her; poets rhyme her; critics praise her, and all London is talking of her and has been ever since she burst upon a waiting world in the difficult and unpleasant role of the the Second Mrs. Tanqueray. As she was wont to say in "The Notorious Mrs. Ebbsmith," which she so recently and vigorously interpreted: "Every woman has her hour. Mine has come."

Mrs. Campbell owes a very respectable share of her handsome success to her really magnificent Irish eyes, that are large, brilliant and burn with a magnetic light.

To her first success as Mrs. Tanqueray has been added her crisp, forceful presentation of the still more difficult role of Mrs. Ebbsmith, and just now her intelligent reading of "Fedora" is adding fresh laurels to her already heavy crown.

What matter if her voice has a harsh, unpolished ring—her exits and her entrances are unfinished; her walk is ungraceful and her hair almost unkempt. She has earnestness of purpose and manner, and a pair of magnetic eyes, that compel your admiration and senses.

BEGINNING HER CAREER.

And, now, who is Mrs. Patrick Campbell? Very few people in London seem to be clear on that subject. Her name has led people to imagine that she is an Irish woman, and she is said to have a romantic and unfortunate past. Other than that, little is known of her. However, according to a recent interview, when asked as to her romantic marriage, she said: "Yes, it may be called so, for the match was a runaway one. I was married before I was 18 years of age, and you will see my choice of the stage as a profession was a pretty mature one, when I say I was the mother of two children before I was 20. At one time my tastes strongly impelled me to the choice of music as a profession, for I have been devoted to music all my life—a taste inherited, I believe, from my mother, who is of Italian birth, though my father is an Englishman."

Mrs. Campbell's first appearance on the stage dates back to 1883, when she essayed small roles at the Alexander Theater, Liverpool.

HIS WIFE'S JUDGMENT.

It is said that when George Alexander, London's first leading man, had the reading of Pinero's new play, "The Second Mrs. Tanqueray," he acknowledged the play to be "great." "But where," said he in despair, "can we get Mrs. Tanqueray? Miss Millard cannot play it; in fact, I know of no London actress who can."

The situation seemed desperate. Just at this time it happened that Mrs. Alexander went one night to witness the melodrama at the Adelphia, and at once, upon the appearance of Mrs. Campbell, Mrs. Alexander said to herself: "Here is Mrs. Tanqueray!"

Such confidence does Mr. Alexander repose in the opinion of his wife—for she is acknowledged to be his helpmate in every sense of the word, that a summons was sent the next day to Mrs. Campbell to come to him. In turn she was brought before Mr. Pinero, who, said, when he saw her: "Yes, this is the woman I had in mind. Now, if she can act!"

That she could act almost the first rehearsal, and, of a certainty, the "first night" of Mrs. Tanqueray proved.

This creation has been further supplemented by her masterly rendering of the unpleasant truisms and lines of the unfortunately-environed and misunderstood Mrs. Ebbsmith, such a powerful rendering as has hardly left room for the very intelligent, but opposed interpretation of the gifted Miss Nethersole, who has followed her in this part.

MRS. CAMPBELL'S OWN ATTITUDE.

Of the difficult social problems set by the lines along which Mr. Pinero's later plays are cast, and of her opinion of the class of parts with which she has been lately identified, Mrs. Campbell says:

"I scarcely think it fair to ask me my opinion. It is sufficient for me that the parts have afforded me great opportunities, and I certainly have no desire to be drawn into any controversy on the matter. I may tell you that I have received hundreds and hundreds of letters dealing with Mr. Pinero's play, and my share in them as an interpreter. I gather from these not only that I have made many very kind and sincere friends, whom I have never seen, but also that Mr. Pinero's handling of certain problems has excited the admiration of hosts of people of the most divergent callings and stations of life. Mr. Pinero has himself, I believe, been inundated with such letters."

Mrs. Campbell's conceptions of her late unusual roles, while apparently simple, are daringly original, and she is free to confess that she had no particular model in actual existence from which to build such conceptions. Having become letter perfect in her part, she then frames in her own mind, and often very quickly, a distinct action of the woman she wishes to present. Many details are added at rehearsal, and sometimes in an actual performance.

HER PERSONALITY.

Mrs. Campbell, who is possibly a woman of 30, is strikingly tall, lithe and slender; has a mobile mouth and forceful chin, set in a face of unusual pallor, which is, in turn, framed in masses of dark hair worn in an artistically disheveled manner, marvelously striking and becoming gowns have well earned her the title of "Past Grand Mistress of the Art of Gowning." She is strongly of the opinion that beautiful frocks are calculated to aid an actress and assist the picture represented, when they are appropriate to the situation; but that, on the other hand, they accentuate, rather than assist, an inferior performance.

M. MUCHMORE.

**ON THE BRIDGE.**

They stood on the bridge at twilight,
While the moon looked down from above;
The breeze blew soft and balmy—
'Twas a time for sighs and love.

They silently gazed on the water,
And thought of the things held dear;
She longed for some ice cream and soda,
He yearned for a glass of beer.

—(Kansas City Journal.

SAVE YOUR FACE!

Age, Sickness, overwork, trouble—those deadly enemies of woman's dearest treasure, her beauty and complexion—are vendered well-nigh powerless by

LOLA MONTEZ CREME

A great scientific discovery—a food for the skin, replacing wasted tissues, filling out wrinkles, causing the skin to throw off what is unhealthy and discoloring and to assume the beautiful transparency and velvety softness of youth and health. Pot, lasting three months, 75c. All Druggists.

MRS. NETTIE HARRISON, Beauty Doctor
40 & 42 GEARY ST. SAN FRANCISCO
For sale by H. M. Sale & Son, 220 S. Spring St., Los Angeles. C. F. Heinzeman, 222 N. Main St., Los Angeles.

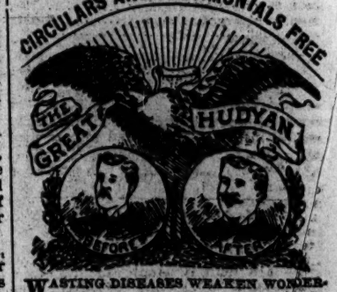


WASTING DISEASES WEAKEN WONDERfully because they weaken you slowly, gradually. Do not allow this waste of body to make you a poor, flabby, immature man. Health, strength and vigor is for you whether you be rich or poor. The Great Hudyan is to be had only from the Hudson Medical Institute. This wonderful discovery was made by the specialists of the old famous Hudson Medical Institute. It is the strongest and most powerful vitalizer made. It is so powerful that it is simply wonderful how harmless it is. You can get it from nowhere but from the Hudson Medical Institute. Write for circulars and testimonials.

This extraordinary Rejuvenator is the most wonderful discovery of the age. It has been endorsed by the leading scientific men of Europe and America.

HUDYAN is purely vegetable.

HUDYAN stops premature ness of the discharge in twenty days. Cures dizziness, falling sensations, nervous twitching of the eyes and other parts.

Strengthens, invigorates and tones the entire system. It is as cheap as any other remedy.

HUDYAN cures debility, nervousness, and develops and restores weak organs. Over 2000 private indorsements.

HUDYAN costs no more than any other remedy.

Send for circulars and testimonials.

TAINTED BLOOD.—Impure blood due to serious disorders carries myriads of sore-producing germs. You comes sore throat, pimples, copper-colored spots, ulcers in mouth, old sores and falling hair. You can save a trip to Hot Springs by writing for "Blood Book" to the old physicians of the

HUDSON MEDICAL INSTITUTE,
Stockton Market and Ellis sts.,
SAN FRANCISCO, Cal.

Ghirardelli's Cocoa

A BEVERAGE,
A TONIC,
A FOOD
all in one.

It is known to be the best of all by far.

Try it as a real nerve tonic and stimulant Try it in the morning, at noon or at night time.

It is always good.

Ghirardelli's Cocoa

Feet Bend

Freely when walking without shoes. Why not wear shoes that will bend, too,—shoes that are pliable, comfortable, free from tacks and hard thread,

GOODYEAR WELT SHOES?

YOUR SHOE MAN HAS THEM. ASK HIM.

Goodyear Welts are LEATHER SHOES—not rubber.

PANTS
(Exclusively.)
PANTS made to order (cheaper than ready-made) from
$3.50 up.
1204 S. Spring St.

FOR PERFECTION IN STYLE AND workmanship see KORN & KANTROWITZ, Tailors and Cutters, R. K. subscriber, 212 W. SECOND STREET.

# SCIENCE AND INDUSTRY.

## A FRENCH CAPTAIN'S STYLE OF MARCHING.

### A New York Bicycle on a New Principle—State Care of School Children's Teeth—The Voice—The Result of Short Working Hours.

NEW YORK, Aug. 17, 1895.—(Special Correspondence.) The dangers attendant on working under high pressures of compressed air have long been recognized by engineers and physicians. The pressure itself is most trying to the workmen, who may suffer even more seriously from the change from high to normal pressure on leaving the air lock through which he passes in transition. Only young men of sound constitution should be employed; the hours of labor under pressure should be short; the pressure should be reduced very gradually in the air-locks; the men should rest after coming out, and a hospital air-lock should be provided, in which men may be placed and treated with heated compressed air if chilled, afflicted by the "bends" or "caisson disease," or otherwise injured by a too sudden reduction of pressure. These are the latest and most approved maxims of engineering authorities. A series of interesting experiments as to human endurance of higher pressures than are usually employed in compressed-air work has recently been made in the new harbor works at Bordeaux, France, where the quay foundations are being constructed by the compressed-air system. It is well known that sponge divers descend from 150 to 200 feet without injury, and the engineer in charge of the harbor works therefore argued that workmen should be able to endure corresponding pressure under the more favorable conditions of an air chamber. He formed a commission of doctors to work with him in ascertaining if men could safely sustain a pressure of 70 pounds per square inch. The test chamber was fitted with windows, a telephone, electric light and a steam coil, by which any desired temperature could be maintained. Three men volunteered for the tests; one being a regular compressed-air workman, the second an occasional workman, and the third a man who had entered the working chamber only a few times. These men were subjected to pressure for a specified length of time, usually about one hour. The tests were commenced with a pressure of about 28.4 pounds per square inch and increased gradually by about 4.27 pounds per day to 76.8 pounds per square inch, while the time for the pressure reduction was increased about ten minutes for each 1.42 pounds increase in pressure. Forty-six pounds pressure was maintained without difficulty, but at 58.3 pounds one of the men was slightly inconvenienced, and at 65.4 pounds his companion, who was not accustomed to compressed-air work, had to be withdrawn, as he suffered from pains in the side. The man who alone underwent the pressure of 76.8 pounds suffered no inconvenience excepting a tingling sensation, which soon passed away. It is now considered that, if proper precautions are taken, men in good health can stand a pressure of 76.8 pounds per square inch; but means should be provided for heating the chamber at will, and there should be constant and perfect ventilation. Elevators should be provided to bring the men to the surface, as it is found imperative that they should rest after leaving the air-lock. These experiments show that men can work under compressed air at greater depths than have yet been attempted or considered safe.

### A NEW BICYCLE.

A bicycle of novel construction has been exhibited in New York. Its inventor claims that it will save its rider a vast amount of exertion and give him a higher rate of speed. When the wheel was tested it was noticed that the motions of the rider's feet was much slower than on the ordinary bicycle. In spite of this the rate of speed was greatly beyond what would ordinarily be considered fast riding. A non-professional rider, who had tried the machine over a stretch of fifteen miles, stated that he made the last third of a mile in 0:46. The motor consists of two radius beams, fulcrumed, one on either side, to the rear of the frame. From the forward ends of the beams arms extend downward, to which the pedals are attached. At the angles formed by the beams and the pedals, driving rods connect with the cranks, which are placed, as in the ordinary bicycle, opposite each other.

The wheelman's foot, instead of describing a circle, makes an oblong curve. Riding a wheel geared to 100 inches, each time one foot is lowered the wheel covers a space of twenty-six feet and two inches.

### A NEW STYLE OF MARCHING.

A French artillery captain has come to the conclusion that the method of marching adopted generally by the armies of the civilized world is a mistake, and he has been devoting a good deal of study to the devising of a system that will enable troops to acquire a speed and resistance to fatigue unknown in ordinary armies. He attributes his discovery to the suggestions afforded him in the method adopted instinctively by peasants in rapid walking. He now claims to be able to take the first comer between the age of twenty and sixty years and teach him to run so long as his legs will upbear him without his feeling the least inconvenience in the matter of respiration. It is certainly found that men without the least preliminary training are able to make by this system more than six miles at the first trial. By the ordinary system of running such a man could not, without pain, cover a tenth of that distance. The method is to maintain the body straight, to hold the head high, and well free of the shoulders, to expand the chest without special effort, and to hold the elbows a little behind the haunches. The runner begins gently, with steps of about 13½ inches, lifting the feet only just high enough to clear the irregularities of the track, with the hams strongly bent, and the upper part of the body inclined forward as much as possible, so that the man must run in order to maintain his equilibrium. In fact, the man is kept chasing his own center of gravity, which tends to fall in advance of him. In the training exercises the soldier begins by running the first kilometer (about 1094 yards) in 10 minutes, the second in 9 minutes, 30 seconds, and so on with increasing speed. After several weeks the soldier makes the third kilometer in 6 minutes, or even 5 minutes and 45 seconds. In one test a soldier is said to have made a little over twelve and three-tenths miles in something under two hours. As the muscles employed in the feat were not those especially in demand in the ordinary method of marching, the soldier was able at once to take up the march in the usual step as briskly as when he left the barracks. The feats of Indians and other wild tribes, who think nothing of running sixty miles on a stretch, at a five-mile gait, certainly show that civilized nations have yet to learn the most efficient way of running.

### STATE CARE OF SCHOOL CHILDREN'S TEETH.

The degeneration of the teeth of the children of today has become alarming, and Canada is adopting a system of official dental inspection of the teeth of the children in her public schools, with a view of remedying the results of neglect on the part of parents. A movement is on foot to make similar inspection compulsory in the public schools of this country. Dr. Bogert, C. Newton has appealed to the dental profession for suggestions as to how the poor can be induced to preserve their teeth. He has found that the teeth of the very poor are almost universally bad, and, in most cases, practically the only attention the teeth ever get is when they are pulled out. Bad and insufficient diet lowers the vital forces, dental caries sets in, and with it a tendency to eschew proper foods and seek for softer and more highly-seasoned nutriment. This makes the matter worse, for working people should eat food that requires considerable mastication—so-called strong food, like the black bread and beans upon which German peasnts thrive so well. Dr. Newton has found that poor people will not go to a dentist, even when urged to do so by their medical advisor, because of the expense. He believes that in a few years such facilities will be provided that the poor will be able to have their teeth looked to gratuitously, and he proposes that the New Jersey State Dental Society, of which he is a member, should inaugurate the movement, by setting about the establishment of free dental clinics for the poor.

### THE VOICE.

Many vocal authorities maintain that the voice is greatly affected by diet, and Dr. Pegg, who was once an associate of Liszt, expresses a strong confirmation of this view. Where fish is the chief article of food, fine vocalists are scarce, and the voice in ordinary speech lacks delicacy of timbre and dignity. Dr. Pegg maintains that the most desirable food for singers is of a graminivorous kind, with occasional indulgence in a moderate quantity of meat. He discountenances the idea that malt liquors give strength to the voice, although they may stimulate it for a short time. Singers who would keep their tones fresh, rich and long, should be chary of alcohol in any form. Smoking is not looked upon as injurious to the voice, though if the habit is not kept well in subjection, it may affect the strength of the vocal organs.

### THE RESULT OF SHORT WORKING HOURS.

An English manufacturer has communicated to a daily paper an interesting report of the result of a five-years' experience of the eight-hour rule in his works. He says that at first the wage cost per ton went up, then dropped, and is now as low as it was in 1889, when the twelve-hour law was in force. In other words, the men get as much done in eight hours as they used to get done in twelve. This is not attributed to a coincidental improvement in machinery or the methods of manufacture. The managers of the work, who have considered the point, are convinced that although the men work less hours, the aggregate efficiency of their work is not diminished. This view is supported by the showing of the factory books, which record greater regularity of attendance, increased application, and improved health of the workmen. Many of them used to be irregular and drunken, but such cases are now rare. In the long double shift at the end of each week, the men often used to be found asleep. Under the new conditions this does not happen. The men look fresher and healthier, and the change in them is markedly shown in the comparatively nimble and lively gait with which they leave the works at the end of the shift.

### Licensed to Wed.

Cupid Kutz is again established at his post in the Courthouse, and the marriage-license business is booming a grateful acknowledgment of the fact. Ten loving couples were linked together yesterday, and, in most of the cases, the blushing would-be bride accompanied her prospective lord in order to see that all the preliminaries to wedlock were properly attended to. One youthful pair sidled in and bashfully stated that they wished to take out a license for some friends, blushing and giggling very much as Mr. Kutz gravely noted the necessary data.

Another young couple are heart-broken and sadly disappointed. Alfred Patton, a precocious youth of 18, wished to get the necessary documents to enable him to wed Lila Snider, also of tender age. Although the girl's father accompanied the lad, and not only gave his own consent to the match, but stated that Patton pere was equally willing, Cupid hardened his heart, and demanded the written consent of the parents of both parties before the license could be issued. A hasty telephone message was sent to Nordhoff, the home of young Patton, requesting the elder Patton to telegraph his consent to the County Clerk. In the meantime, two young hearts are pining in separation.

The happy couples who succeeded in obtaining licenses are as follows:

Patrick M. Moroney, aged 31, a native of California, and Mary A. Engelbracht, aged 27, a native of Minnesota; both residents of Los Angeles.

William H. Loughlin, aged 24, a native of Illinois, and May R. Collins, aged 24, a native of California; both residents of San Bernardino.

Harry C. Banker, aged 30, a native of Ohio, and a resident of Glendale, and Nancy Spruce, aged 20, a native of California and a resident of Los Angeles.

William H. Davis, aged 35, a native of Ohio and a resident of Sacramento, and Maud V. Meredith, aged 23, a native of California and a resident of Los Angeles.

Antonio Costa, aged 25, a resident of Santa Monica, and Angelina Ferro, aged 17, a resident of Burbank; both natives of Italy.

Fred Sessions, aged 26, a native of Oregon, and Mary E. Pratt, aged 19, a native of Kansas; both residents of Los Angeles.

William E. Pierce, aged 24, a native of Iowa, and Cora B. Osborn, aged 25, a native of Michigan; both residents of Pasadena.

Frank B. Gridley, aged 27, a native of Nebraska, and Della M. Barnes, aged 19, a native of Missouri; both residents of Los Angeles.

James W. Hamilton, aged 51, a native of Texas and a resident of Puente, and Flora Reynolds, aged 38, a native of Texas and a resident of Rivera.

Adolph Lantz, aged 31, a native of Germany, and Dorthica Christiansen, aged 21, a native of Norway; both residents of South Pasadena.

When Baby was sick, we gave her Castoria.
When she was a Child, she cried for Castoria.
When she became Miss, she clung to Castoria.
When she had Children, she gave them Castoria.

### A VOLCANO AT CATALINA.

Another glimpse of fairyland Saturday evening, when Sugar Loaf will mimic Kilauea, the rippling waters of the harbor sparkle with a myriad of glancing lights, the Hermosa making port in the evening, a poem done in pyrotechnics. You are going, of course. Well, the short line saves you fifty minutes in time and all delays at San Pedro. Saturday, three trains; Sunday, two other days, one. Southern Pacific, of course.

### VAPOR STOVE.

Every woman is interested in the "Quick Meal," as it saves time and hard work and assures economy where waste is greatest, the cook's fire. For sale by Case & Smurr Stove Co., Nos. 124 and 126 South Spring street.

DR. S. H. HOLHURST, DENTIST.
Has reopened his office in the Fred Byrne Block, Third and Broadway.

MOTHERS! Be sure and use "Mrs. Winslow's Soothing Syrup" for your children while teething. The best of all.

Beecham's pills are for biliousness, bilious headache, dyspepsia, heartburn, torpid liver, dizziness, sick headache, bad taste in the mouth, coated tongue, loss of appetite, sallow skin, etc., when caused by constipation; and constipation is the most frequent cause of all of them.

Go by the book. Pills 10¢ and 25¢ a box. Book *free* at your druggist's or write B. F. Allen Co., 365 Canal Street, New York.

Annual sales more than 6,000,000 boxes.

### CHAMBER OF COMEMRCE.

#### Some Beautiful Almonds—The Rejuvenated Dried Fruit Kiosk.

The crunch of nut shells resounded through the air. "I've only two of these almonds," said the turtle, "one nonpareil and one soft shell, but you are welcome to one of them. They are delicious, fresh and crisp and right off the tree. Nick Cochem, a Del Sur horticulturist, sends us some beautiful fruit every now and then. Then Bliss Brothers of Duarte never forget the Chamber of Commerce. You know they built the dried fruit kiosk. It came back today from a trip to their ranch to be redecorated. The flag design is prettier than ever, isn't it?" Arizona gave an approving wave with one of his front feet. "You know it's going to Atlanta.

"If you were at the Columbian Exposition you surely remember the beautiful olive oil obelisk which Elwood Cooper of Santa Barbara exhibited in the California building. Mr. Cooper will send that to Atlanta. It won't be in the California building, but with the State display."

Then the turtle dictated the following list of donations: Lemons, William Omiston, Azusa; olives in jars, John S. Calkins, Pomona; Valencia late oranges, A. R. Powell, Azusa; Mediterranean sweet oranges, G. T. Grow, Rivera; orange cling peaches, 14 inches in circumference, Mrs. E. M. Dixon, Verdugo; Tankard beets planted April 4 and one mangelwurzel, Peter McDonald, South Los Angeles; dried peaches and Mary's Choice and Muir dried pears, Silver prunes, peaches and plums, C. C. Thompson, Pasadena.

"Oh, there's one thing more," called Arizona, "there will be a meeting at 2:30 Wednesday to form a manufacturers' association. It will be held upstairs in the assembly room."

### Alleged He Passed Bad Money.

John Boyer was taken before United States Commissioner Van Dyke yesterday and arraigned on a charge of passing counterfeit money. The complaint is Thomas Sanches, who alleged that he gave Boyer a $100 bill and among the change received by him was a bad $5 gold piece. Boyer's preliminary hearing was set for Friday.

### Inquest at Santa Monica.

Coroner Campbell conducted an inquest at Santa Monica yesterday in the case of Isadora Pico, the nine-year-old son of Fernando Pico. The boy was struck by an engine on the Southern Pacific track Monday afternoon near Santa Monica Canyon. Being deaf he did not hear the whistle of the approaching locomotive. The verdict of the jury exonerated the railway company and its employees from blame.

Better use too much than too little ✦ Pearline
Beware of imitations

RIPANS TABULES

Mr. William J. Carlton, of Elizabeth, N. J., says: "I consulted a physician in the country this summer where I was spending my vacation, about a chronic dyspepsia with which I have been a good deal troubled. It takes the form of indigestion, the food I take not becoming assimilated. After prescribing for me for some time, the physician told me I would have to be treated for several months with a mild laxative and corrective—something that would gradually bring back my normal condition without the violent action of drastic remedies. I recently sent to the doctor (Dr. Thomas Cope, of Nazareth, Pa.,) a box of Ripans Tabules, and wrote him what I understood the ingredients to be—rhubarb, ipecac, peppermint, aloes, nux vomica and soda. He writes back: 'I think the formula a very good one, and will no doubt just suit you.'"

Ripans Tabules are sold by druggists, or by mail if the price (50 cents a box) is sent to The Ripans Chemical Company, No. 10 Spruce st., New York. Sample vial, 10 cents.

THE CALIFORNIA STATE FAIR AT SACRAMENTO.
SEPT. 1895 To 14TH
ATTRACTIVE PAVILION EXHIBITS EMBRACING DISPLAY OF ELECTRICAL POWER TRANSMITTED FROM FOLSOM.
TWELVE DAYS HIGH CLASS RACING.
THE GREAT AMERICAN CONCERT BAND
FREE TRANSPORTATION FOR EXHIBITS.
EXCURSION RATES FOR VISITORS.
EDWIN F. SMITH, SEC'Y. GEO. CHASE PRES.

MEDICAL DEPARTMENT
UNIVERSITY OF CALIFORNIA.
The regular COURSE OF LECTURES will begin Monday, September 2nd, at 9 a. m., at the College Building, Stockton street, near Chestnut, San Francisco.
R. A. McLEAN, M.D., Dean,
416 Kearney st., cor. Bush, San Francisco

THE Modern School opens Sept. 12, 1895,
Los Angeles Academy,
A private boarding school. Second to none in the West.

Hardware STOVES, TINWARE, AGATEWARE, RUBBER HOSE.
10% Discount Until Sept. 15.
TOOLS, CUTTLERY, SHELF HARDWARE. THOMAS BROS., 230 S. Spring st.

PARKER'S HAIR BALSAM
Cleanses and beautifies the hair. Promotes a luxuriant growth. Never Fails to Restore Gray Hair to its Youthful Color. Cures scalp diseases & hair falling. 50c. and $1.00 at Druggists.

CONSUMPTIVE
Use Parker's Ginger Tonic. It cures the worst Cough, Worst Lungs, Debility, Indigestion, Pain, Takes in time. 50 cts.

O. F. Heinzeman,
DRUGGIST AND CHEMIST,
NORTH MAIN ST. Telephone 86. Lenfrance Building Los Angeles, Cal.

NEW BOOKS.
An Errant Wooing, by Mrs. Burton Harrison ..... $1.50
Water Tramps, by George Herbert Bartlett ..... 1.00
Madonna of the Alps, by Nathan Haskell Dole ..... 1.25
Game Birds at Home, by Theo S. Van Dyke ..... 1.50
STOLL AND THAYER CO.,
Booksellers and Stationers.

Bathing Caps
At C. LAUX CO.'S,
142 S. Spring stree

Our Painless Method
Of Extracting and Filling Teeth is a great success.
Bridgework, $5 a tooth; gold crowns, $5; gold-lined plates, $10 to $15; flexible rubber plates, $8 to $10.
DR. C. STEVENS & SON,
ELEVEN YEARS IN SAME OFFICE.
107 N. Spring St. - - - - - Rooms 18, 19, 20, 21.

O'Brien & Co
203-207 NORTH SPRING ST.
NEAR TEMPLE.

PARASOLS
PARASOLS

*The remarkable demand for our Parasols, presumably created by their tasteful styles and phenomenally low prices, has made it necessary for us to duplicate our season orders for some of the more popular styles and which we are now offering at prices that class them as bargains of solid merit.*

50 cts Carriage Parasols in black gloria silk effects, ebony handles, and substantial frame work, selling at, each. 50 cts

50 cts Carriage Parasols in handsome assortments of black grenadine silk with colored silk linings, selling at, each ..... 50 cts

$2.00 White China Silk Parasols, 20-inch frames, handles of white enamel, handsomely ornamented and silk ruffle, selling at, each..... $2.00

$2.50 White China Silk Parasols, 20-inch frames, extra fine quality with two ruffles and choice styles of handles, selling at, each..... $2.50

$2.50 Colored Silk Parasols in every fashionable silk of the season, steel Paragon frames and pretty handles, selling at, each..... $2.50

$3.00 White China Silk Parasols, with three ruffles in superfine quality, frames and handles of elaborate enamel, selling at, each..... $3.00

Free Delivery in Pasadena.

SPECIFIC
HOMEOPATHIC TABLETS.

| No. | | Per Bottle. |
|---|---|---|
| 1. | Anti-cold Tablets | $ .25 |
| 2. | Anti-fat Tablets | .50 |
| 3. | Catarrh Tablets | .25 |
| 4. | Cholera Tablets | .25 |
| 5. | Colic and Teething Tablets | .25 |
| 6. | Cough Tablets | .25 |
| 7. | Croup Tablets | .25 |
| 8. | Digestive Tablets | .25 |
| 9. | Diarrhoea Tablets | .25 |
| 10. | Eczema Tablets | .25 |
| 11. | Children's Tablets | .25 |
| 12. | Fever Tablets | .25 |
| 13. | Goitre Tablets | .50 |
| 14. | Heart Tablets | .50 |
| 15. | Headache and Neuralgia Tablets | .25 |
| 16. | Kidney Tablets | .25 |
| 17. | Liver and Anti-constipation | .25 |
| 18. | Menstrual Tablets | .25 |
| 19. | Nervous Debility Tablets | 1.00 |
| 20. | Pile Tablets | .25 |
| 21. | Rheumatism Tablets | .25 |
| 22. | Sore Throat Tablets | .25 |
| 23. | Whooping Cough Tablets | .25 |
| 24. | Worm Tablets | .25 |
| 51. | Asthma Tablets | .50 |
| 52. | Complexion Tablets | .50 |
| 53. | Diabetic Tablets | .50 |
| 54. | Dropsy Tablets | .50 |
| 55. | Epilepsy Tablets | .50 |
| 56. | G & G Tablets | 1.00 |
| 57. | Chorea Tablets | .50 |
| 58. | Leucorrhoea Tablets | .50 |
| 59. | Vomiting of Pregnancy Tablets | .50 |
| 60. | Night Sweat Tablets | .50 |

—PREPARED BY—
St. Paul Homeopathic Pharmacy.
H. M. SALE & SON,
220 S. Spring st., agents.
Call or send card for book of directions, free.

Auction!
At residence, No. 3020 Grand ave., bet. 30th and 31st, Wednesday, Aug. 21, at 10 a.m., consisting of handsome parlor chairs, oak secretary, oak bookcase, lounges, couches, wardrobe, Brussels carpets, portieres, oak and ash bedroom suits, sideboard, extension table and dining chairs, crockery, glassware, kitchen, furniture, etc., etc.
C. M. STEVENS,
Auctioneer.
Office, 418 S. Spring street.

Formal opening
Of a Japanese Store with
Directly Imported Goods.
This Means Low Prices. Goods will be sold 20 per cent less for a week.
MATZMURA & CO.,
521 S. Broadway, bet. Fifth and Sixth

LOS ANGELES INCUBATORS and BROODERS
Are the best. See them before buying.
POULTRY SUPPLIES—
Bone Cutters, Alfalfa Cutters, Shell Grinders, Spray Pumps, Caponizing Sets, Drinking Fountains, Poultry Books, etc. Catalogues free.
JOHN D. MERCER, 117 E. Second st.

FOR Poland Rock Water Address Batholomew & Co 218 West First St. Telephone, 1101.

### LEGAL.

#### Stockholders' Meeting.

NOTICE IS HEREBY GIVEN THAT A meeting of the stockholders of the Agricultural Chemical Works, a corporation, has been called by the board of directors of said corporation by resolution passed by said board on the 3rd day of Aug., 1895, in the words and figures following:

"Be it resolved by the board of directors of the Agricultural Chemical Works that a meeting of the stockholders of the said Agricultural Chemical Works be, and the same is hereby called to convene on Thursday, the 10th day of October, 1895, at the principal place of business of this corporation, at Nos. 901-903 Macy st., the same being the building where this board of directors usually meets. The object of this meeting is to increase the capital stock of this corporation from two hundred (200) shares, of the par value of $100.00 each, amounting to the sum of $20,000.00, to five hundred (500) shares, of the par value of $100.00 each, amounting to $50,000.00, the amount of the increase being three hundred (300) shares of the par value of $100.00 each, or $30,000.00.

"And, be in further resolved, that the secretary of this company give notice of said meeting, as required by law, by publication in the Los Angeles Daily Times, a newspaper published in the city of Los Angeles, county of Los Angeles, state of California, which is hereby designated for that purpose; and that he also give such notice to the stockholders of this company by mailing the same to each of them at least sixty days before the day appointed for such meeting."

This notice is given in pursuance of said resolution. LUDWIG BARUCH,
Secretary of the Agricultural Chemical Works.

### LINES OF TRAVEL.

LOS ANGELES TERMINAL RAILWAY—
—In effect—
TUESDAY, JULY 9, 1895.

| Leave Los Angeles for | | Leave for Los Angeles |
|---|---|---|
| **6:55 am | Pasadena | **7:30 am |
| 8:00 am | " | 8:35 am |
| 9:10 am | " | 10:25 am |
| 11:35 am | " | 12:35 pm |
| **1:40 pm | " | 4:45 pm |
| 3:30 pm | " | 5:40 pm |
| 5:00 pm | " | |
| **7:45 pm | " | |
| 9:10 am | Altadena | 10:10 am |
| **1:40 pm | " | **2:40 pm |
| 3:30 pm | " | 4:25 pm |
| 8:05 am | Glendale | 8:57 am |
| 12:35 pm | " | 1:20 pm |
| 5:20 pm | " | 6:12 pm |
| Leave East San Pedro. | | |
| 9:05 am | Long Beach & San Pedro | 7:00 am |
| 1:05 pm | Long Beach & San Pedro | 10:35 am |
| 5:15 pm | Long Beach & San Pedro | 4:00 pm |
| **8:00 am | Long Beach & San Pedro | ***6:45 pm |
| 14:35 pm | Long Beach & San Pedro | |

RUBIO CANYON AND ECHO MOUNTAIN.
—Trains leave Los Angeles—
9:10 am——**1:40 pm——3:30 pm
Fine pavilion. New hotel. Grand scenery. Telescope and search-light.
*Daily except Sunday.
**Sunday only.
***Saturday and Sunday only.
†Saturday only. All others daily.
Stages meet 8 a.m. train at Pasadena for Wilson's Peak, via new trail. Passengers leaving Los Angeles at 8 a.m. for Wilson's Peak can return on same day. Good hotel fare at $2 per day.

—CATALINA ISLAND.—
The Terminal Railway train at 1:05 p.m. daily except Sundays, makes close connection with steamer Hermosa for Catalina. Returning, arrives at Los Angeles 11:35 a.m. Saturdays three boats, leaving Los Angeles 9:05 a.m., 1:05 and 4:35 p.m. Sundays, leave Los Angeles 8 a.m., returning on arrival of steamer, 6:45 p.m.

City Ticket Office at A. B. Greenwald's cigar store, corner Second and Spring streets.

Depots east end First-st. and Downey-ave. bridges. General offices, First-st. depot.

T. B. BURNETT, General Manager.
W. WINCUP, Gen. Pass. Agt.

FOR ECHO MOUNTAIN, MT. LOWE AND THE PINES.
Take the Terminal train at 9:10 a.m. and 3:30 p.m. daily, making direct connections with Mt. Lowe Railway at Altadena Junction. Special train Sundays only at 1:40 p.m. for Echo Mountain.

Returning via Terminal Railway, leave Echo Mountain at 9:30 a.m. and 4 p.m. daily, with additional train at 2 p.m. Sundays only. (This car also makes daily connection with Lake-avenue horse-car for Pasadena.)

For the accommodation of those doing business in Los Angeles and Pasadena, special trips for summer, by way of the street railway, connecting with trains on Santa Fe Railway at Olivewood Station, as follows: Leaving Echo Mountain at 7:15 a.m., reaching Pasadena at 8:20, Los Angeles at 8:55. Returning, leave La Grande Station, Los Angeles, at 5 p.m., arriving at Echo Mountain at 6:20, in time for dinner and evening entertainments.

PASADENA—The 1 p.m. Lake-avenue horse car makes daily connection with Mt. Lowe Railway for Echo Mountain and beyond.

Trunks and other baggage checked through same as on other roads.

### LINES OF TRAVEL.

SOUTHERN PACIFIC COMPANY—
TIME-TABLE, AUGUST 15, 1895.
—Arcade Depot, Los Angeles.—

| Leave for | DESTINATION. | Arr. from |
|---|---|---|
| 2:00 pm | (San Fran., Sacramento, and East, via Ogden) | 7:20 am |
| 8:15 pm | | 2:45 pm |
| 8:15 pm | ..... Portland, Or. ..... | 2:45 pm |
| 8:45 am | El Paso and East.... (See foot note.) | 1:00 pm |
| 8:45 am | (Riverside, Redlands, and San Bernardino) | 9:50 am |
| 10.10 am | | 1:00 pm |
| 2:15 pm | | 4:45 pm |
| 4:45 pm | Colton | 6:50 pm |
| 8:45 am | (Pomona) | 9:44 am |
| 10:10 am | | 9:50 am |
| 2:15 pm | and | 1:00 pm |
| 4:45 pm | | 4:45 pm |
| 5:25 pm | (Ontario) | 6:50 pm |
| 8:45 am | Chino | 9:44 am |
| 4:45 pm | " | 9:50 am |
| 5:25 pm | " | 6:50 pm |
| 9:02 am | Monrovia | 9:24 am |
| *2:25 pm | " | *1:32 pm |
| 5:15 pm | " | 4:20 pm |
| 8:10 am | Santa Barbara | 1:48 pm |
| 2:00 pm | " | 10:10 pm |
| 9:40 am | (Santa Ana and Whittier) | 6:44 am |
| *2:00 pm | | *1:00 pm |
| 5:10 pm | | 4:20 pm |
| 5:10 pm | Tustin | 1:44 am |
| **8:45 am | (Long Beach and San Pedro) | 8:21 am |
| 9:15 am | | 11:15 am |
| 10:00 am | | 4:22 pm |
| 1:55 pm | | 10:15 pm |
| 5:03 pm | | **7:30 pm |
| **8:00 am | Santa Monica | 7:50 am |
| **8:55 am | " | 8:50 am |
| 9:05 am | " | ***9:35 am |
| **9:35 am | " | |
| 9:55 am | " | **12:00 m |
| **10:30 am | " | 12:13 pm |
| **1:00 pm | " | **3:30 pm |
| 1:10 pm | " | **4:10 pm |
| | " | 4:40 pm |
| **4:10 pm | " | **5:00 pm |
| **4:40 pm | " | 5:43 pm |
| 5:15 pm | " | **5:50 pm |
| 6:25 pm | " | **6:50 pm |
| **10:10 pm | " | ***9:30 pm |
| 9:05 am | Soldiers' Home | 12:13 pm |
| 6:25 pm | " | 5:43 pm |
| **8:00 am | Port Los Angeles | 12:12 pm |
| 9:05 am | " | **4:10 pm |
| **9:35 am | " | 4:40 pm |
| 9:55 am | " | 5:43 pm |
| **10:30 am | " | |
| 1:10 pm | " | |
| *8:30 am | Chatsworth Park | *5:00 pm |

Chatsworth Park—Leave from and arrive at River Station (San Fernando st.) only.
*Sundays excepted. **Sundays only. †Saturdays only.

N. B.—The train leaving Arcade Depot for Redlands, Riverside, San Bernardino, etc., at 4:45 p.m. and the train arriving from those points at 9:50 a.m. are fast limited trains and make no stops between Naud Junction, Los Angeles, and Pomona, except at Alhambra and Monte.

SANTA CATALINA ISLAND.
Connecting with Wilmington Transportation Company's Ocean Excursion Steamers.

| Leave for | ARCADE DEPOT. | Arr. from |
|---|---|---|
| 1:55 pm | Monday | 11:15 am |
| 1:55 pm | Tuesday | 11:15 am |
| 1:55 pm | Wednesday | 11:15 am |
| 1:55 pm | Thursday | 11:15 am |
| 1:55 pm | Friday | 11:15 am |
| 10:00 am | (Saturday) | 71:15 am |
| 1:55 pm | | 6:15 pm |
| 5:03 pm | | |
| 8:45 am | (Sunday) | 7:20 pm |
| 5:03 pm | | |

General Passenger Office, 229 S. Spring st.

SOUTHERN CALIFORNIA RAILWAY.
Trains leave and Arrive at
La Grande Station as follows:
Trains via Pasadena arrive at Downey-ave. station 7 min. earlier westbound and leave 7 min. later eastbound.

CHICAGO LIMITED,
Through to Denver, Kansas City, Chicago, St. Louis and East.
Leaves 5:00 pm—Arrives 9:50 am

OVERLAND EXPRESS.
Through to Denver, Kansas City, Chicago, St. Louis and East.
Leaves 7:00 am—Arrives 6:20 pm

SAN DIEGO TRAINS.
Leave 8:15 am, 4:25 pm
Arrive 1:20 pm, 6:45 pm

SAN BERNARDINO, REDLANDS AND HIGHLAND LOOP.
P—Leave 7:00 am, 9:00 am, 4:45 pm, 6:00 pm
O—Leave *11:15 am, 4:25 pm
P—Arrive 9:50 am, 9:55 am, *1:00 pm, 6:20 pm
O—Arrive 10:15 am, C-6:45 pm

RIVERSIDE AND COLTON TRAINS.
P—Leave 7:00 am, 9:00 am, 4:45 pm
O—Leave *11:15 am, 4:25 pm
P—Arrive *1:00 pm, 6:20 pm
O—Arrive 10:15 am, 6:45 pm

MONROVIA, AZUSA AND INTERMEDIATE.
Leave 9:00 am, 1:55 pm, 5:00 pm, **6:50 pm, **6:15 pm
Arrive *7:35 am, 8:55 am, 9:50 am, *1:00 pm, 3:55 pm, 6:20 pm

PASADENA TRAINS.
Leave 7:00 am, 9:00 am, 1:35 pm, 4:45 pm, 5:00 pm, *5:30 pm, *6:50 pm, **6:15 pm
Arrive *7:35 am, 8:55 am, 9:50 am, 9:55 am, *1:00 pm, 3:55 pm, 6:20 pm

ANAHEIM AND SANTA ANA TRAINS.
Leave 8:15 am, *2:00 pm, 4:25 pm
Arrive 8:48 am, 1:20 pm, 6:45 pm

REDONDO BEACH TRAINS.
Leave 9:00 am, 10:00 am, 1:20 pm, 5:25 pm, ****7:00 pm
Arrive 8:29 am, 11:50 am, 4:40 pm, 6:10 pm, ****10:45 pm

SANTA MONICA AND OCEAN PARK TRAINS.
Leave 9:00 am, 10:00 am, 1:30 pm, 5:25 pm, ****7:00 pm
Arrive 8:29 am, 11:50 am, 4:40 pm, 6:10 pm, ****10:45 pm

SANTA CATALINA ISLAND TRAINS.
Leave *1:00 pm—Arrive *11:38 am

SAN JACINTO AND TEMECULA TRAINS.
P—Leave *9:00 am O-*11:15 am
P—Arrive *1:00 pm

ESCONDIDO TRAINS.
Leave *8:15 am, ***4:25 pm
P—Arrive *1:20 pm, ***6:45 pm

P—Via Pasadena; O—via Orange; C—daily except Sunday from Highland Loop; D—Sunday only from Highland Loop; *Daily except Sunday; **Sunday only; ***Saturday and Monday only; ****Saturday only; all other trains daily.
For rates, sleeping-car reservations, etc., call on or address E. W. McGEE,
City Passenger and Ticket Agent,
129 North Spring st. and La Grande Station.

REDONDO RAILWAY COMPANY—
Special Summer Time-card No. 16.
In Effect May 30, 1895.
Los Angeles Depot, corner Grand avenue and Jefferson street.

| Leave Los Angeles for Redondo. | | Leave Redondo for Los Angeles. |
|---|---|---|
| 9:05 am | Daily | 7:30 am |
| 1:35 pm | " | 10:05 am |
| 5:45 pm | " | 4:30 pm |
| 8:10 am | Sundays only | 6:45 am |
| 10:55 am | " | 9:35 am |
| 7:00 pm | " | 5:45 pm |

Take Grand-avenue cable or Main-street and Agricultural Park cars.

PACIFIC COAST STEAMSHIP COMPANY—
GOODALL, PERKINS & CO.,
General Agents, San Francisco.
Steamers leave Port Los Angeles and Redondo for San Diego August 1, 5, 9, 13, 17, 21, 25, 29, September 2, 6. Cars to connect leave Santa Fe depot at 6:15 a.m.
For San Francisco, Port Harford and Santa Barbara, August 3, 7, 11, 15, 19, 23, 27, 31, September 4. Cars to connect with steamer at Redondo leave Santa Fe depot at 10 a.m. or Redondo Railroad depot at 9 a.m. Cars to connect with steamer at Port Los Angeles leave S. P. Co.'s depot, Fifth st., at 1:10 p.m.
Steamers leave San Pedro and East San Pedro for San Francisco and way ports August 4, 8, 12, 16, 20, 24, 28, September 1, 5. Cars to connect with these steamers leave S. P. Co.'s depot, Fifth st., at 5 p.m., or L. A. Terminal depot at 5:15 p.m.
The company reserves the right to change steamers or their days of sailing.
W. PARRIS, Agent.
123½ W. Third st., Los Angeles, Cal.

OCEANIC S.S. CO.
(Spreckels' Line.)
S.S. Australia for Honolulu only, Aug 3d and 27th. S.S. Mariposa for Sydney via Honolulu, Apia, Auckland, Aug. 8th.
Tickets to China, Japan and Round-the-World. HUGH R. RICE, Agt., 127½ W. Second st., L. A.

D. D. WHITNEY & CO.,
TRUNKS and TRAVELING BAGS
M'f'g. and Re'p'g. 428 S. Spring st.

# WALNUTG-ROWERS.

FIRST CONVENTION EVER HELD IN THE UNITED STATES.

A Large Attendance of Representatives Present from the Counties of Southern California.

Called for the Purpose of Promoting the Industry and Establishing Closer Relations.

Order of Business—Addresses by Many Prominent Members—Examination into the Causes of Premature Decay.

The first convention of walnut-growers ever held in the United States, or for that matter in the world, opened in this city yesterday morning.

It was held in the assembly rooms of the Chamber of Commerce. The attendance was large, worthy in every respect of Southern California, for it should not be forgotten that the convention was strictly a Southern California one.

It was held in response to an invitation issued by the Los Nietos and Ranchito Walnut-growers' Association expressing a desire for a general meeting of those interested or engaged in the walnut industry in the counties of Ventura, Santa Barbara, Orange, San Diego and Los Angeles. All of the counties mentioned had representatives present. Among them were: Judge A. E. Davis, Downey; Elwood Cooper, Santa Barbara; Maj. Bonebrake, Los Angeles; Col. Russell Heath, Carpinteria; Frank E. Kellogg, Goleta; Col. P. T. Swaine, Los Nietos; P. O. Johnston, Rivera; W. Caruthers, Downey; W. N. Roberts, Goleta; M. Snow, Tustin; J. J. McClelland, Rivera; G. G. Crane, Saticoy; J. Moyse, Rivera; R. B. Hawley, Carpinteria; M. M. Dickenson, Saticoy; G. W. Hutchings, Rivera; M. Holbrook, Whittier; J. S. Spence, Rivera; Mrs. Strong, Whittier; Mrs. Blanche F. Reider, Rivera; G. G. Godfrey, Tustin; J. W. Siler, Downey, E. H. Ashley, Rivera; C. A. Coffman, Rivera; L. K. Snow, Tustin; W. D. Spencer, Rivera; W. H. Irvine, Rivera; William Crowther, Placentia; A. Duffill, Rivera; G. W. Sherwood, Fullerton; R. W. Fuller, Rivera, and A. Darman, Los Nietos. Besides these there were many others present who felt interested in walnut culture, so that before the appointed time of meeting the assembly-room of the Chamber of Commerce, where the convention was held, was well filled with an interested gathering.

Punctually at 10:30 a.m. A. Dorman, president of the Los Nietos Walnut-growers' Association, ascended the platform and called the convention to order. In few and concise terms he stated that the convention had been called for the purpose of promoting the walnut industry of California and establishing a closer relation between the walnut-growing sections of Southern California, and, if possible, forming an organization whereby the walnut product of the entire State could be handled systematically. He then stated that the first thing in order was the selection of a chairman and secretary. Judge A. E. Davis of Downey was elected chairman and Frank E. Kellogg of Goleta secretary.

After taking the chair and thanking those present for the honor conferred on him, Chairman Davis appointed the following gentlemen a Committee on Programme: Elwood Cooper, Col. Russell Heath, Santa Barbara county; H. L. Montgomery, C. A. Coffman, Los Angeles county; H. A. Snow, orange county. A recess of twenty minutes was then taken to allow the committee to formulate a programme. Elwood Cooper was chosen chairman of the committee, and before the allotted time of recess had expired the committee returned and through the chairman reported the following as the order of business: (1) Selection of soil, (2) climate, (3) variety, (4) planting, (5) pruning, (6) cultivation, (7) irrigation, (8) preparation for market, namely, grading, bleaching, etc. Chairman Cooper further stated that the committee had decided to recommend that the questions of marketing and organization be not taken up in open convention but that they be considered in executive session and that no one be allowed to be present at it except growers having bearing trees. The report of the committee was adopted.

The chairman then announced that the first subject for the consideration of the convention was the selection of soil, or, as he explained, what soil in the opinion of those present was best fitted for walnut-growing. A. Dorman, president of the Los Nietos Walnut-growers' Association was the first to respond and in a few well chosen and clearly stated words advised a deep rich soil. Irrigation was in his opinion beneficial up to the fifth year of planting, but after that, if the tree was planted in the soil best adapted to it, it would not require further irrigation.

Maj. Bonebrake, who followed Mr. Dorman, said that although he might be ancient in years he could not claim to be an ancient walnut-grower. He raised down on his ranch, near San Juan Capistrano, in San Diego county, good walnuts and he looked on them as one of the best crops that could be raised in Southern California. In the course of his remarks he cited an incident which occurred on one of his trips east. He was paying a visit to his sister, who, as he said, had given him some of her money for investment. He mentioned to her that he had lately bought a small ranch out in Southern California for which he had paid $45,000 and a good part of which he was going to plant to walnuts. When his sister heard that she looked at him and told him that she had not much faith in his investment and that she would like to call in her loan. But when he told her that he fully expected to get $4000 a year revenue from thirty-five acres of walnuts she concluded that there were worse investments than walnuts. Maj. Bonebrake said the soil on which his walnuts were growing was principally adobe and that he irrigated copiously. While his soil might not be so well adapted to walnut-growing as that of other parts of Southern California he claimed that he could raise just as fine walnuts as they could at Rivera, and he attributed their excellence largely to irrigation. Formerly he adopted surface irrigation, but he found that this was prejudicial to the trees on the high lands, as the water washed away all the fine dirt from around the surface roots to the valley below. He therefore substituted irrigation by squares and in this way prevented the wash. He has nearly one hundred acres in walnuts, running from thirty acres planted this season to trees that are 19 years old. The 19-year-old trees are hard shells, the balance are soft shells. In answer to questions he said that the water would average about fifteen feet from the surface, irrigated three times a season, and he had observed that the trees of his neighbors who did not irrigate as plentifully as he did did not do so well as his; they neither looked so well nor did they yield such bountiful crops. He concluded his remarks by emphasizing the benefits from irrigation and that his experience was that the soft-shell walnut was preferable in every way to the hard shell for Southern California.

Col. Russel Heath of Carpenteria, Santa Barbara county, who followed Maj. Bonebrake, made one of the most interesting addresses of the day. He took direct and vital issue with Maj. Bonebrake on the matter of irrigation. He prefaced his remarks by saying that walnut-growing was and had been for so many years such an interesting industry and pastime that he would have preferred to have remained a listener rather than have been called on for his experience and views, and then stated flatly that he could not coincide with the views and expressions of Maj. Bonebrake as to the desirability or necessity of irrigation except it be during the first few years after planting. Col. Heath is the oldest walnut-grower in Southern California, having, as he said, planted out the first walnut trees in the State, excepting those planted by the mission fathers. He said adobe soil was one of the best and strongest soils in the world, but that his experience taught him a deep sandy loam was still better so long as the water was not too near the roots of the tree. When, in 1858 and 1859, he cleared the oaks off his ranch there was no water nearer than sixteen feet of the surface. After the oak trees had been cleared off he noticed, on examination, that the water was rising in the ground, and that at the present time it was nearer the surface than it had ever before been. This fact, as he stated, was a great detriment to successful walnut culture. He cited a case where a few years ago he noticed that some of his twenty-five-year-old trees were showing signs of decay at the top. He had all the dead tops cut off, but the next year the same branches began to die further back. After three years of cutting back he realized that he was not saving the tree, so he started to examine the other end of it, the roots. He had his workmen dig down in a circle about some of the trees, and in every case, at a depth of about ten feet he found the tap root in water, and in every case where he did he found the tip of the tap root dead. The tree was dying from both ends at the same time, and, as he said, twenty-five acres of walnuts that were paying him a princely revenue had to be dug up and converted into firewood. He said that if Maj. Bonebrake pursues his present system of irrigation it would only be a matter of time when he would lose every tree on his ranch.

Contrasting the relative merits of the hard shell and soft shell, he unhesitatingly gave the preference to the hard shell. He said the soft shell was a short-lived tree as compared with the other, and he attributed its short career largely to 'irrigation.' He cited the life of the walnut with its five hundred to six hundred years of age in France, Italy, Spain, Persia and other countries with its comparatively short life here, and then went on to say that the inhabitants of those countries were wise enough to leave a good thing alone and not force the growth of the tree beyond its natural capabilities. In Italy they don't expect any fruit under ten years from planting from the seed, in Spain fourteen years, and in France they think they are doing well if they get a crop in sixteen years planted from the seed; while in Southern California the tree is forced by unnatural irrigation to give a crop in eight years or less. He said the climate was precocious enough without adding thereto other inciting properties. Before concluding his remarks he again referred to hard shells and soft shells, and said that already in his grove the latter were giving unmistakable signs of premature death. Some of them had died when 9 years old, and had been replaced, and the oldest of them, which were 16 years, although bearing splendidly, were dying by dozens, and the only reason for it, the only one he could see or find, was that the tap root had struck water and had commenced to rot. It was this that caused the top branches to die. The stroke of death seemed to go straight from the foot to the head. As a walnut-grower and one largely interested in their success in Southern California he advised all those who were about to plant walnuts to examine carefully their subsoil, and if there was any possibility of the tap root reaching water to plant something else.

In answer to questions Col. Heath said the process of death was slow, but he knew of no way of arresting it. On descending from the platform Col. Heath was heartily applauded.

When Col. Heath had concluded, Frank E. Kellogg of Goleta arose and said that he desired to correct a statement made by Col. Heath in reference to the planting of the first walnut trees in California. He said that Col. Heath was laboring under an error in this matter, and went on to say that his (Mr. Kellogg's) father planted out a number of walnut trees in Napa county in 1846, and which were in full bearing at the time that Col. Heath planted his out in Santa Barbara county.

Col. Heath said he was glad to have his error corrected, but, as he was ignorant of what Mr. Kellogg had just stated, and that the fact had never been, so far as he was aware, reported to the State Board of Horticulture, he might be pardoned for not knowing it.

At this moment Chairman Davis arose and said that the noon hour was approaching, but as the question of soil was evolving some interesting discussion, he did not wish to take up the next subject on the programme until others had expressed their views. He therefore suggested that some one move an adjournment for an hour or two, when the subject of soil could be further considered. Acting on his suggestion, recess was taken until 1:30 p.m.

AFTERNOON SESSION.

On calling the convention to order for the afternoon session, Chairman Davis suggested that it would be well for some one from each locality to state, if even briefly, his experience in regard to walnut growing so that each and all might learn something of what others were doing. William Crawly of Placentia was the first to respond. He said he had fifty acres in six-year-old trees, and twenty acres in older trees. He advised irrigation in dry years, but not later than June. His experience was that the soft-shell walnut was a more profitable crop than the hard-shell. He sold his crop last year to the Germain Fruit Company of Los Angeles, and it had given satisfaction. The walnut wants the best kind of soil. Especially was this true at the present day when, on account of the severe competition in prices of foreign fruit only the very best fruit could find a sure market at profitable prices. If the best varieties were planted, and in soil best fitted for the growth of the walnut, he said that good returns could be obtained on the investment notwithstanding foreign competition and the present low duty on the foreign article. He claimed that in sections where strong winds prevailed in the spring months that the walnut was a safer crop than the orange because it could not be blown from the tree. In his locality the water was thirty feet from the surface so they had nothing to fear from excess of water around the roots. As a rule he irrigated but once a year. In unusually dry years he irrigated twice, but never in any case after the first of July.

Mr. Caruthers of Downey said he had 60 acres in walnuts varying in age from 30 years down to one year. Up to the age of 20 years his trees had all borne well, but at that age he began to notice each successive year some evidence of decay in the topmost branches. He found on examination that the roots of those trees showing decay had struck water and corroborated what Col. Heath had said on this head. After a time those trees began to decay from both ends, root and top, at the same time, until, as he said, the decay formed a junction and the tree was dead. He had never irrigated except where it was for corn, which he had planted between the rows of walnuts. All his trees were hard shells except about 300 of soft shells. He never noticed any blight in the fruit until about three years ago. He examined many of the nuts and found that in many cases the kernel on one side would be sound and well developed, whereas the other half of it would be black and shriveled and nothing to it.

Frank E. Kellogg of Goleta, spoke of the relative merits, from his experience, of the hard shell and the soft shell walnuts. He said there were really two kinds of soft shells, one of which he termed the "improved soft shell." He could not account for this latter variety, which he said was growing in his grove, unless it be that the pollen of the soft shell while in blossom was blown to the blossom of the hard shell, or vice-versa. He went on to say that this improved soft shell was a superior nut in every respect to either of the other two varieties. At eight years of age they had given him an average of 64 pounds of nuts to the tree, and at fourteen years of age had yielded an average of 150 pounds to the tree. He had never lost one of the trees and they had carried a full crop every year since they had begun to bear. He summarized their good qualities by saying: "They fall out clean, no hulling being required, they do not stain, weigh heavier, yield a larger crop, and command a higher price." Asked if he found it necessary to irrigate them, he replied: "No."

Mr. Coffman of Rivera, the next speaker, laid it down as a broad rule never to plant walnuts where corn could not be grown successfully. He advised buying always the best trees in a nursery, even if you had to pay more for them, that it pays better in the end.

Mrs. Strong of Whittier then made an interesting address to the convention, in which she strongly advocated the use of proper fertilizers in a walnut grove. She explained in a clean and concise way her reasons for such belief, and spoke from an experience gained by the care and cultivation of 150 acres of walnuts, that being the size of her walnut grove. Mrs. Strong does not approve of planting corn between walnuts, claiming that they absorb nourishment which, if the corn were not there, would go the development of the tree. She also advocated a better classification of the names of different varieties, pointing out that as the hardshell, or commonly called English walnut, was taken by the middlemen, whom, as she quietly said, "we all like so much," as the standard, and took advantage of it to guage all prices in accordance therewith to his own profit but not to that of the purchaser, it was time that a classification of varieties were made, so that each would sell on its own merits. All present gave evidence of their appreciation of Mrs. Strong's remarks by applauding as she retired from the platform.

Mr. Johnston of Whittier said his experience was that the walnut would not stand stagnant water around the roots.

He was followed by Mr. Snow of Orange county, who spoke a few words in reference to the disease hich had lately manifested itself. He showed some branches and nuts on which the disease was apparent. He explained that it made its first appearance as a small speck, and gradually spread until it covered nearly the entire nut, when the latter would fall to the ground. An examination of some of the nuts was made by those present. It showed nothing but a few dried-out black fibers inside.

Mr. Snow was followed by Hon. Elwood Cooper of Santa Barbara county. Mr. Cooper's experience in walnuts was not, as he explained, a happy one. He was quite willing to admit that the soil on his ranch was not adapted to the walnut. For many years the trees had done well and his shipments some years were as much as nine carloads, but of late years the crop had been growing gradually less. Three years ago, he said in the course of his remarks, they had up his way a very heavy winter, the rainfall being so great that the water remained on the surface of the ground. This was followed by some cold weather. Since that year his walnut trees began to die out fast, and, as he went on to say, the result of it all is that just as soon as the few nuts this year are picked, he will, he said, put in workmen and have 120 acres of them dug up and turned into stove wood. He explained that many portions of the subsoil on his property was a brick clay, and that in that kind of a subsoil a walnut had a mighty slim show for existence.

H. L. Montgomery of Rivera, on ascending the platform, stated that his experience differed considerably from that of Mr. Cooper's. He read a statement showing the revenue he had derived each year for the last six years, up to 1894 inclusive, from thirty-five acres of walnuts. It averaged over $4000 a year and aggregated for the six years $26,728.40. He said soft shells had been more profitable to him than hard-shells.

At this juncture a Rivera member said they would like to take the 4:30 p.m. train for home, so an adjournment was taken to 10 o'clock this morning.

## A CHANGE OF PLANS.

The Path to Santa Monica is to be Given Up.

The Executive Committee of what is now known as the Bicycle Road Association of Los Angeles held a meeting in the rooms of the Athletic Club on Spring street last evening. The most important matter considered by the committee was the report of the Route and Improvement Committee with regard to the proposed cinder path to Santa Monica. The report was quite a voluminous one, but its import was to the effect that the path contemplated would be almost as expensive to construct as would be the repairing of the entire road, with the additional disadvantage that while the expense of a path would have to be borne almost entirely by cyclists, the repairing of the road, and its formation into a semi-boulevard, would call for assistance from the Board of Supervisors and many others to whom a simple bicycle path would not appeal. The report of the committee, fixing the route via Pico street, Western avenue, Washington street and The Palms, was adopted, and it was arranged to wait upon the Supervisors to secure from them a profile of the territory to be utilized.

A Committee on Ways and Means was appointed, consisting of W. R. Burke, W. F. Kennedy, J. S. Salkey, J. E. Brink, M. A. Baker, J. E. Cook and W. S. Boyd, which committee will district the city and appoint collectors, who will secure subscriptions for the construction of the proposed boulevard to Santa Monica. J. A. Kelly was appointed financial secretary, and M. A. Baker and the secretary were made a committee to secure office room for the association. The next meeting of the association will be held in the Athletic Club rooms on Tuesday evening of next week.

## PORT LOS ANGESES.

The British ship Fingal, Capt. Fulmore, from Newcastle, N.S.W. Neither the captain nor the consigness of the above vessel will be responsible for any debts that may be contracted by the crew whilst in this port.

JAMES F. FULMORE, Master.

LOUISVILLE, KY., AND RETURN, $73.

Tickets on sale September 4 to 8, inclusive. Stop-over privileges. Particulars at Santa Fe ticket office, No. 129 North Spring street.

Coffee.

If you are a lover of good coffee, get it fresh-roasted, Mocha and Java daily, from our Giant coffee-roaster. Economic, No. 409 S. Broadway.

BICYCLE craze is on. Wall-paper must go. Thirty-three and 50 per cent. off. No. 338 South Spring street. See our Tribune wheel, best on earth. Judge for yourself.

*Read this column now, next Sunday and every Wednesday and Sunday thereafter. You will find in it much food for reflection.**

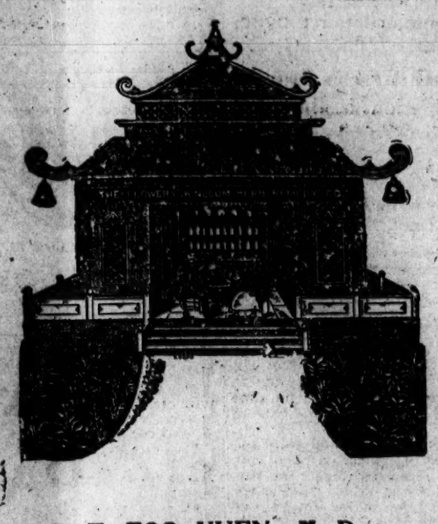

T. FOO YUEN, M. D.,
Imperial Chinese Physician,

The only one in this country practicing medicine who has graduated from the Imperial College of Medicine at Peking, China, and who possesses a diploma conferred by that college, countersigned by the Emperor of China.

Dr. Foo locates the seat of all diseases and the causes of all external manifestations and symptoms of diseases in either sex, by an examination of the pulse alone.

Examination and explanation free!

He employs the only system of innocent medication known, HERBS, all of which he imports from China. He gives no poisonous drugs, minerals or chemical preparations which oppose the efforts of nature to resist disease. Instead of opposing, he assists nature, and effects cures of all diseases except one, leprosy. He does not aim to remove symptoms merely, but attacks at once the causes of all diseases and removes them, and restores the vital organs to their normal condition and nature completes the cure.

During the past two years, while living in Redlands, Cal., he effected cures of over three hundred cases that had baffled the skill of the practitioners of all other methods of medication known. Nearly all of his patients were complete physical wrecks when they came to him for treatment. To their neighbors many of these cures appear to be almost miraculous.

For full information as to methods of examination, diagnosis, prognosis and medication, see his "Treatise No. 1," which will be sent to any address free on application. This book contains 56 pages and is full of information valuable alike to sick or well. It also contains numerous testimonials from well known people in Southern California and other parts of the country.

Office and residence No. 17 Barnard Park, southwest corner Washington street and Grand avenue. Take either cable or University electric cars to Washington street.

Office hours from 9 a.m. to 5 p.m.

Address all communications to

B. C. PLATT, Business Manager.
17 Barnard Park, Los Angeles, Cal.

*Copyright, 1895. All rights reserved.

Cured of an Abscess in His Lung and of Rheumatism and Asthma.

Office of Redlands Water Company.
Redlands, Cal., August 10, 1894.

Mr. B. C. Platt, Redlands, Cal.

Dear Sir: In answer to your request for a report of my present condition of health: my treatment with Dr. Foo and my general health, previous and after treatment, it gives me great pleasure to state to you that at present I am enjoying as good health as ever in my life, or as I could wish to. I am nearly forty-five years of age. At an early age I commenced having asthma and inflammatory rheumatism; would have severe attacks of asthma whenever I took cold, which would last me about a week, and rheumatism periodically about every three or four years, until about two years ago I caught a cold which brought on rheumatism that I could not remove. I was obliged to carry a cane all the time and move around carefully. At about the same time I had an abscess on my lungs and was confined to bed, and never expected to be better.

Dr. Watrous advised me to go to Dr. Foo for treatment. I at once did so, was examined and commenced to take treatment. This was on the 8th day of November, 1893. I took about six months' treatment. Those of my friends who knew me before and since treatment say that I am not the same man. I consider the Doctor an able physician; his examination by the pulse is simply marvelous; I cannot speak in too high terms of the Doctor and shall be pleased to answer any communication you shall see fit to send. Respectfully,

[Signed.] E. C. Warren

P. S.—As treasurer of Redlands Lodge of I. O. O. F. it has been my duty to pay the dues to Messrs. George W. Hazard of Riverside, and William Maybury of Los Angeles, while they were themselves under Dr. Foo's treatment. In this way I became thoroughly acquainted with them and their cases and the result of their treatment with Dr. Foo. For the benefit of those who might be afflicted similarly, I will say that both of those gentlemen were in a serious condition of health when they presented themselves to Dr. Foo for treatment. For a human being to take such desperate cases and declare to them and to the public that he can effect a cure is evidence that he is conscious of his power and that his methods are well founded and supported by long experience. The fact that Dr. Foo has fulfilled his promises to his large and constantly increasing number of patients is, and should be, sufficient evidence to any person of his skill. A more conscientious medical man than Dr. Foo I have never found.—E. C. W.

Mr. Warren is one of the founders of the city of Redlands; he has been on the Board of City Trustees and is now the secretary and treasurer of the Water Comany. He is a man whose business experience and sagacious nature make it almost impossible for him to be mistaken as to his views, or misled on a subject of such vital importance.

Cured of Extreme Suffering With Asthma.

To whom it may concern:

"Dr. Foo has done wonders for me. I had been troubled for years with asthma. I spent hundreds of dollars here and elsewhere with doctors whose treatment hardly gave temporary relief and I grew worse, until I could not even get into my buggy alone. In that condition I lost all hopes of relief and disposed of my business. At that time, May, 1893, I heard of Dr. Foo's skill and, on being informed that an examination would certainly enlighten me about my condition, I tried him as a last resort. He examined my pulse and, after a few days, gave me his opinion that I could be cured. After six weeks, however, I did not see any effect of his medicines, only for the worse, and I quit him, saying to everybody that he was a quack and a humbug.

"After a few days I felt the good effects of the medicines and realized that I ought to have had more patience, and I could see that his medicines were the first ones that had done me good. I asked the Doctor to treat me again, but, having heard what I had said about him, he refused to do anything for me. It was useless to try anybody else, so I urged Mr. Platt to intercede for me with the Doctor to take me back. He did so and the Doctor consented to give me further treatment.

"After eight weeks, he made a new man of me. His system is regenerative; it brings permanent relief, taking off the disease at its root. His herbs work on the system gradually, driving away all germs of disease and all impure blood. Such a treatment brings a general weakness which alarmed me. My whole system was thoroughly cleansed and my strength came back gradually. I have re-established my business and am attending to my work daily, handling the sledge hammer as I did in my younger days. Since I finished the Doctor's treatment, I have been stronger, feeling better than I have ever felt before I was sick.

"Dr. Foo's diagnosis was that the cause of my asthma was seated in the kidneys, liver and spleen. I know of many whose treatment has been equally as successful as mine. His methods are altogether unlike those common in this country.

"Dr. Foo is a highly-educated, conscientious and scientific physician—a gentleman in every sense of the word, and I can recommend him to all those who need medical assistance. John McIntosh."

Redlands, Cal., January 1, 1895.

A Remarkable Cure.

Mr. C. B. Platt:

Dear Sir: It gives me great pleasure to say that Dr. Foo's treatment in my case has been most successful. For years I have been troubled with the sick headache and nervous weakness consequent upon these frequent attacks.

I tried various remedies from different physicians, but received no permanent help. Dr. Foo's treatment has removed all tendency to headache, and seems to be permanent in its results.

I like Dr. Foo's ideas of herb treatment, cleansing and renovating the system before building it up again. I am certainly pleased to say that he has done a great deal of good to me, and that I have found him to be a well-educated man, unassuming and kind, commanding the respect of all good people.

Very respectfully,
Mrs. Mary A. Kingsbury.
Redlands, November 26, 1894.

## FURNITURE THIEVES.

W. S. Allen's Faithless Employees Face the Court.

The men arrested by Detective Insley for robbing W. S. Allen, the furniture dealer, were taken into court yesterday to answer for their alleged misdeeds.

Newman, the shipping clerk, who is accused of having, with the assistance of Charles Emery, the colored teamster, taken large quantities of furniture out of Allen's store and warehouse and sold it to second-hand dealers, was arraigned before Justice Young in the Township Court on three separate charges of grand larceny. He was held to answer in the Superior Court, and in default of bail was committed to the County Jail to await trial.

The colored prisoner, Emery, was arraigned in Justice Morrison's court on the charge of petty larceny. He had told Detective Insley that he wished to plead guilty, and did not want any lawyer. This is why the detective filed a complaint against him for petty, instead of grand, larceny. The prisoner's brother-in-law, however, employed Guthrie & Guthrie to defend Emery, so when the case was called in court, E. M. Guthrie filed a demurrer to the complaint, on the ground that the allegations made in the complaint were insufficient to make it valid. This was promptly overruled, and the attorney then entered a plea of not guilty for the prisoner. His trial was set for August 30 at 9:30 a.m., and a bail bond for $100 having been filed and accepted, an order was signed for his release from custody.

The ink was not dry on this order before Detective Insley rearrested Emery on a felony charge, the offense alleged being grand larceny in connection with the furniture robbery. Emery's friends and attorneys were greatly put out at this unexpected turn of affairs, and the lawyers disputed Insley's right to arrest their client without a warrant. They appealed to Capt. Roberts for the release of the prisoner, but the latter declined to interfere, holding that the detective did not need a warrant to arrest the man on a felony charge. Emery, therefore, staid in jail, and Mr. Insley later swore to a complaint charging him with grand larceny. Should he be convicted on this charge, he will fare much worse than he would have done on his intended plea of guilty to the charge of petty larceny. Taking this view of the case, it was unfortunate for Emery that his relative hired a lawyer to plead not guilty for him.

Rev. George F. Pentecost, the new pastor of the London Tabernacle, thinks too many pennies are put into the contribution box. The number each Sunday will average 600.

THE WARSHIP MONTERREY WILL BE AT SANTA MONICA

Tuesday and Wednesday next. Ample means of steamer transfer of passengers between warship and Mammoth Wharf will be provided by the Southern Pacific Company, only line to Port Los Angeles, where the Monterey will anchor.

SOUTH Field Wellington lump coal, $16 per ton, delivered to any part of the city. Banning Company, No. 222 South Spring street.

# "Might Would Could

ARE

## Contemptible

auxiliaries," says George Eliot. They are to be despised because they are generally in bad company. There is a miserable little dwarf of a word always at their heels—a word of two letters. Its use has caused weak-minded men to lose fame and fortune, while strong ones who have shunned it have

**Done what Cæsar did.**

Can you guess what this word is? Look back at all the stupendous failures of your experience and you will find it playing an important part in them. One man said: "I would work day and night to accomplish this if"—and he sat still in irresolution until disaster overtook him. Another was hemmed in by difficulties at

**The crisis of his career**

and thought: "I could surmount my worst troubles by industry if"—and he went on to count the cost until it was too late to do anything. If you have a burning desire to build a house, a fortune, a character, or an education, turn your back on the ruinous little word at the beginning of this sentence. Suppose you have missed opportunities for schooling and culture,

**Don't humor laziness**

by saying: "If I had the least chance to improve myself I could"——. Very likely you could do all that and more. But what are you doing now? Are you on the lookout for chances? If so you could not have failed to discover the very greatest opportunity of your life. It is offered by the

**Home University League**

the most remarkable institution of its kind in the world. *THE TIMES* has been devoting a special department to the League for some time, and declares it to be unsurpassed by any organization aiming at self-culture. The inducements offered to men, women and children to better their prospects in life are so unique that newspaper "puffing" is unnecessary and never resorted to.

**Our subscribers are invited**

to take a trial course in the **League** without charge other than for the necessary text-books. **Sciences, Arts and Literature**—each and every branch of the world's knowledge is skillfully treated by eminent specialists. **The system of instruction** is entirely new. Those who are graduated from the **Home University League** stand on an equal footing with the most finished collegians, provided they have been conscientious in their studies. The text-books are the

**25 LARGE VOLUMES**

of the famous **Encyclopædia Britannica**, about which the whole world formed its opinion years and years ago.

Call at the Free Reading Room of the League, No. 226 South Spring st., and examine these books for yourself. "Self-Culture" is the monthly organ of the League, and is a valuable magazine, of great interest to students.

The Times Educational Dept., Room 65, 226 S. Spring St.,

*Gentlemen—I own the Encyclopedia Britannica and request you to send me complete particulars regarding the Home University League.*

*Name.....*
*Address.....Street,*
*Town and State.....*

The Times Educational Dept., Room 65, 226 S. Spring St.,

*Gentlemen—I am interested in the Home University League as founded upon the Encyclopedia Britannica, and request you to send me full information.*

*Name.....*
*Address.....Street*
*Town and State.....*

As many have already purchased the Britannica without securing membership in the Home University they may communicate with the Secretary by forwarding the annexed coupon. All others should fill out the second blank and send in for full particulars.

# SOUTHERN CALIFORNIA NEWS

## PASADENA.

**THE DOMESTIC WOES OF THE BARKER FAMILY.**

**Sewer Farm That Apparently Ought to Pay Its Own Running Expenses—Other Estimates—The Cock Came Back—Preventing Tuberculosis.**

PASADENA, Aug. 20.—(Regular Correspondence.) Mr. Barker lives on Villa street, near the reservoir. His wife is the mother of three children, but it seems that in spite of that fact she has still left a spice of youthful romance. Whether it was the effect of Mr. Weir's night concerts, for Mr. Weir of tic-tac fame was the next neighbor on the opposite side of the street to the west until he lately left for Redondo, or whether the gentle sighing of the musical frogs in the waters of the reservoir have recently awakened old memories, certain it is that an old lover evidently believes such memories have been awakened. Mr. Barker has had some trouble of late, and was the prime mover in the feather-bed suit in Recorder Rossiter's court, and as troubles never come singly, he has another one on his hands that is even more aggravating than a feather-bed in August. Before Mr. Barker woed and won his spouse she was engaged to be married to William Hendel, but something disturbed the current of their affections, and Hendel married another woman and his old sweetheart took the name of Barker. Unable to withstand the drawings of his heart, Hendel came out here with his wife. Some time ago Mrs. Hendel went insane and was committed to an asylum. Soon after Hendel himself was found demolishing the articles in his dwelling with an ax, and was arrested, tried for insanity and committed to Highland. He remained there some months and when he was liberated he came back to Pasadena. In the intervals of labor since that time he has hung around the Barker residence most of the time. Mr. Barker objected very strongly, and even went to the length of buying a revolver and a shotgun. Mrs. Barker warned her William in the following note: "William: Please flee for your life, or be prepared for Barker, if you are not already armed. Should you go, address me as Mrs. Catherine Hamilton, Pasadena. Oh William, I am the cause of this. My children is what has kept me this long. Florence." The postscript follows, without which, so scientists have demonstrated, it is an impossibility for a woman to write a letter: "If you don't go away, get you a revolver." Hendel construed the letter to mean that he should not go away, but should get a revolver, and he did so. Then last Sunday night he went down to the lady's house with every chamber of his new gun loaded for Barker. That gentleman thought better of either giving or taking leaden argument, and summoned Constable Slater, who took the weapon and the persistent suitor under his charge. Hendel was taken before Recorder Rossiter late Monday afternoon, pleaded not guilty of disturbing Mr. Barker's peace, and was sent to jail, pending his trial, which will occur at 2 o'clock on Wednesday.

COMMENT ON THE FISCAL REPORT.

There is considerable comment on the streets today concerning the fiscal report made public on Monday, concerning the finances of the city, and the estimates of expenses for the year to come. It is thought that the expenses for the street department are too high, at $17,500, when it is remembered that the sewers are placed at private expense, and all grading and curbing is also done by assessment of the frontage. Some property-owners say also that the item for the sewer-farm is entirely beyond reason, for if the city cannot run a farm of 200 acres without incurring a debt of $6500, how is any private rancher to make a living farming. One man has even gone so far as to declare that he will give bonds to the city and take the sewer-farm for five years for what he can make out of it, and will not ask the city for a cent of aid in managing the sewage. The objection to the street-sprinkling item is mainly based upon the manner in which the work has been done, and there is some severe criticism of the City Trustees for not advertising for bids for the street-sprinkling, as the contract is alleged to have expired some time ago, and those who are doing it now are under no bonds for the proper performance of the work, and are simply doing it by the day. The electric lighting at $10,000 comes in for a share of the criticism, but when the extension which is now under way is made and the new districts are lighted, and the new lights contemplated in the present district put in, it is not probable that the rate will seem exorbitant. The cost of the City Engineer's department, $235 a month, is thought by many to be too high an estimate. It is not probable, however, that there will be any serious objection to the estimates, if the work performed is of the best quality, and such as any private individual would exact if he were paying his own good hard dollars for it. There is talk among some of the business men of the formation of a taxpayers' league, to look after the interests of property-owners and taxpayers in the matter of public work.

PASADENA BREVITIES.

Wrapped copies of the Midsummer number of The Times can be had ready for mailing at The Times office, 43 East Colorado street, or at the news stands, for 5 cents a copy. The demand for this issue has been unprecedented and the postoffice authorities at Pasadena have been kept busy handling the hundrers of copies that have been mailed to eastern parties. Attention is again called to the fact that the postage on this edition is 3 cents per copy, and a large number of copies are still held at the postoffice for more postage.

Mrs. Mitchell of the Balmoral, who has been mourning for several days the loss of a huge buff-cochin rooster, which she brought from Anaheim to crow for the Echo mountain menagerie, was rejoiced this morning by the return of the bird. It came by express, decorated with the national colors in satin ribbon, and having appended a poem which it had probably written with one of its quills in its absence.

Dr. Rowland, County Veterinary Officer, is testing some of the large herds of cows that furnish the milk for the various Pasadena dairies, for the discovery of germs of tuberculosis. Wherever an animal is found that shows any symptoms of the disease, it is killed at once.

The contracts for the new school buildings have not yet been signed, as the contractors have not come forward with their bondsmen. It is thought the matter will be closed up before the end of the week.

The school board today awarded the Caton School Furniture Company a contract for supplying the furniture for the extra rooms that are to be used for the overflow from the Wilson School.

Co. B. will leave on Saturday for its annual encampment at Catalina Island. The preparations promise well for a pleasant two weeks, and the boys are anticipating a glorious time.

Charles Rumball of London, England, representing 500,000 pound sterling capital, and visiting this section in the interest of an English colonization company, is at the Balmoral Hotel.

Mr. Lidden, who had his skull fractured at Inglewood Monday morning, is resting comfortably at the hospital. There has been no change in his condition during the day.

The demand for houses in Pasadena for the coming season is already quite brisk, and the real estate agents are beginning to wear an air of business cheer.

The Order of Knights of Pythias Tuesday evening conferred the third degree on three distinguished citizens of Pasadena.

Thomas Fairman, who was injured about a month ago by a fall from a scaffolding, is now able to be at his shop again.

Mr. and Mrs. Thilo Becker, who have been spending the summer in Pasadena, have returned permanently to Los Angeles.

Mr. and Mrs. F. E. Hutchins will depart for Montgomery Center, Vt., on Wednesday, directly after their marriage.

Howard Longley and wife of South Pasadena have gone to Catalina for an outing of two or three weeks.

Mrs. W. B. Rowland has gone to Long Beach to visit Mrs. Dr. Prager and family.

W. S. Mitchell has gone to Catalina for a week's stay.

## LONG BEACH.

**The Christian Convention Grows in Interest—The Sermons.**

LONG BEACH, Aug. 20.—(Special Correspondence.) Last evening the evangelist continued the series of powerful sermons with one on "The Four Kingdoms." The sermon was illustrated by a large canvas chart stretched on the wall in the rear of the pulpit. The first was the "Kingdom of Nature," into which all are born as infants. Those who die before reaching the years of accountability pass directly into the "Kingdom of Glory;" those who reach the age of accountability pass by their first act of disobedience into the "Kingdom of Sin." There are also two ways out of this kingdom; one by hearing, believing, repenting, confessing and being baptized into the kingdom of God, or church of Christ on earth; the other by death into tortures, whence by judgment into the gehenna or hell fire. Two points he dwelt on especially here. "They charge that we believe in 'water salvation,' 'baptismal regeneration,' etc. We consider baptism absolutely worthless, unless preceded by faith, repentance and confession. They say in these days there is no hell; ask a man who has had delirium tremens. You don't need to go to the Bible!" Then he brought out with great force the necessity for one coming into the church to understand that it is not a place of amusement, but of serious endeavor to "add to your faith virtue, to your virtue knowledge, to your knowledge temperance, to your temperance godliness, to your godliness brotherly kindness, to your brotherly kindness love;" and that those who in patient continuance in well doing come to the end of life would at death be received into the kingdom of glory; but that those who neglected the works and privileges of the church and continued in the ways and sins of the world would pass at death into tortures and thence to hell just as though they had never entered the church. "Are there any old soldiers here? Did you ask the recruiting officer what amusements he would provide for you in the army? You didn't enlist just to be entertained? No more need one come into the church of Christ to be amused. The real Christian life is a conflict, ending in victory for the faithful."

In the meetings of the Sunday-school Convention a number of important and timely papers and addresses have been presented. One, by Rev. J. W. Utter, spoke spicily of "What a Superintendent Should Not Be." Rev. W. R. Warren read a paper on "The Teacher's Pastoral Work," which the editor of the Pacific Christian requested for publication. On motion the convention ordered it so published. Dr. Kate C. Moody gave an exceedingly original and instructive talk on primary teaching and helps. She urged the use of the blackboard, colored charts, song rolls, sand tables, motion singing and objects, explaining the methods and advantages of using each. Miss Jessie Bates told in a most fascinating way of the successful introduction of kindergarten methods into primary teaching. The attendance in her school's primary department was increased from twenty-five to 120, with almost a corresponding increase in the thoroughness of work done.

Rev. E. W. Matthews, editor of the Pacific Christian, was cordially received, and his presentation of the plans for developing a strong and representative paper, with a well-equipped publishing house attentively heard. Several delegates spoke warmly of both the desirability and possibility of securing these under the proposed plan and management. A company has been organized with $25,000 stock. This stock is being taken in all parts of this State, Oregon and Washington. The paper will be under the control thus of the churches at large. A large number of the delegates subscribed for from one to five shares of stock each.

Prof. H. D. McAneney presented to the convention an epistle from the churches of Northern California assembled at Santa Cruz recently, urging principally co-operation in the establishment of a Bible seminary at Berkeley. The recommendation was referred to a commitee, and the hearing of its report made a special order for Friday at 11 a.m. This work is already being vigorously pushed, and the seminary is expected to open its doors with an able faculty in September, 1896. It will be on the firm basis of a perpetual endowment fund from the outset.

The officers of the evangelising board for the ensuing year, unanimously elected this morning are: Rev. A. C. Smither of Los Angeles, president; Rev. H. Elliott Ward of Pasadena, secretary; Rev. P. B. Hall of Santa Ana, treasurer; Rev. Joseph Lowe of Pomona, and Rev. W. R. Warren of Santa Barbara.

**BIRTH RECORD.**

CALDWELL—To the wife of James Caldwell, a son.

**DEATH RECORD.**

PORTER—At San Fernando, Cal., Sunday morning, August 18, 1895, at 10 o'clock, Georgie, only son of George K. and Kate C. Porter, aged 11 years and 4 days. Funeral at San Francisco, Wednesday, 21st.

MOURNING hats and bonnets rented. No charge to customers. Sobel's, 219 S. Spring.

Smith's Dandruff Pomade.

The finest dressing for the hair. Produces vigorous growth, cleanses the scalp and cures dandruff, and gives that appearance of softness, abundance and beauty so much desired. Your druggist keeps it. Sale & Son, No. 329 South Spring street.

## ORANGE COUNTY.

**CITY TRUSTEES HOLD AN IMPORTANT MEETING.**

**They Conclude to Put Up Forty Arc Lights for Street Use—William Denby is Released—Brief News Notes and Personals.**

SANTA ANA, Aug. 20.—(Regular Correspondence.) The City Trustees met Monday evening with all members and the clerk present. There was a large amount of business to transact, so the board soon settled down to business, and hurried everything through as rapidly as possible.

Ordinance No. 212, providing for the eradication of certain weeds, prohibiting the planting of thorn-bearing hedges, and the use of barbed wire along street lines and regulating the height, width and mode of trimming hedges, was read for the second time and passed by the unanimous vote of the board.

Ordinance No. 215, ascertaining and fixing the amount of money necessary to be raised by taxation upon the taxable property of the city of Santa Ana, as a revenue to carry on the various departments of said city for the current year, and to pay the bonded indebtedness of said city falling due during said current year, was read for the second time and passed unanimously.

Resolution No. 73, resolving that the board has acquired jurisdiction to pave Fourth street, between Spurgeon and Main streets, passed unanimously.

Resolution No. 73, directing the above work to be done, and directing the clerk to advertise and invite proposals for bids to do the same according to the specifications on file, passed.

Resolution No. 74, declaring that the public necessity requires the paving of that portion of Fourth street occupied by the tracks of the Santa Ana, Orange and Tustin Street Railway Company should be payed, and directing that corporation to pave its tracks and two feet on each side thereof in the same manner and to the like acceptance as that upon either side thereof, was passed by the unanimous vote of the board.

Bond of Chris Miller to carry on a saloon in the city of Santa Ana in accordance with ordinance No. 192, was accepted.

Application of Chris Miller for a license to run a saloon on East Fourth street at No. 108, was accepted.

The City Clerk was instructed to advertise for sealed bids for a room to be used by the Santa Ana fire department as an engine-house and also for a room to be used as a city hall, bids to be opened September 2, 1895.

The committee appointed to investigate the better lighting of the city offered the following report which was, after considerable discussion, accepted by a vote of three to two, Messrs. Hervey and Garner being the two who voted against it:

SANTA ANA, Aug. 19, 1895.—President of the Board of Trustees of the City of Santa Ana.—Dear Sir:

Your committee, appointed to get up specifications for the location of electric lights in the city of Santa Ana, recommend the placing of forty (40) 1200 C. P. arc lights, as follows:

Northwestern corner of Fourth and Shelton streets, on a forty-foot mast; southwest corner of Fourth and Olive streets, on a forty-foot mast; center of Fourth and Parton streets, on a thirty-foot mast; center of Fourth and Ross streets, on a thirty-foot mast; center of Fourth and Birch streets, on a thirty-foot mast; center of Fourth and West streets, on a thirty-foot mast; center of Fourth and Sycamore streets, on a thirty-foot mast; center of Fourth and Main streets, on a thirty-foot mast; center of Fourth and Bush streets, on a thirty-foot mast; center of Fourth and Spurgeon streets, on a thirty-foot mast; center of Fourth and Mortimer streets, on a thirty-foot mast; center of Fourth and Porter streets, on a thirty-foot mast; center of Fourth and Burgess streets, on a thirty-foot mast; at crossing of Fourth and Santa Fe crossing, on a forty-foot mast; southwest corner of Cypress avenue and Chestnut street, on a forty-foot mast; on chimney First and Garnsey streets, on waterworks chimney; west side of Main and Camelia streets, on a forty-foot mast; center of Main and First streets, on a thirty-foot mast; center of Main and Third streets, on a thirty-foot mast; center of Main and Fifth streets, on a thirty-foot mast; center of Main and Church streets, on a thirty-foot mast; northeast corner of Main and Hermosa streets, on a forty-foot mast; northeast corner of Main and Washington streets, on a forty-foot mast; center of French and Washington streets, on a forty-foot mast; northeast corner of Main and Seventeenth streets, on a forty-foot mast; southwest corner of Hickory and Pine streets, on a forty-foot mast; northeast corner of Second and Ross streets, on a forty-foot mast; center of Third and French streets, on a thirty-foot mast; southwest corner of Sixth and Birch, on a forty-foot mast; northwest corner of Sixth and Sycamore streets, on a forty-foot mast; southeast corner of Sixth and Bush streets, on a forty-foot mast; southwest corner of Sixth and French streets, on a forty-foot mast; northeast corner of Fruit and F streets, on a forty-foot mast; north end of brick packing-house on Fruit street and Southern Pacific Railroad, on a forty-foot mast; northwest corner of Hickey and Ross streets, on a forty-foot mast; center of Hickey and West streets, on a forty-foot mast; southwest corner of Spurgeon and Ninth streets, on a forty-foot mast; center of Orchard and Ross streets, on a forty-foot mast; northeast corner of Washington and West streets, on a forty-foot mast; southeast corner of First and Maple streets, on a forty-foot mast.

Respectfully submitted,

WILLIAM F. LUTZ,
WILLIAM S. WHITNEY,
Committee.

The City Clerk was instructed to advertise for sealed bids to light the city for one year, as per report of committee as published above; bids to close September 2, 1895, at 5 o'clock p.m.

Then followed the auditing of several bills, after which the board adjourned to meet September 2, 1895, at 8 o'clock p.m.

DENBY GOES FREE.

William Denby, who was brought back from Folsom a few days ago to have another trial on the charge of assault with a deadly weapon upon Special Agent Strait of the Santa Fe Railway Company, at Orange last winter, was today (Tuesday) released from the custody of the Sheriff, Judge Towner believing there was not evidence enough to convict him.

Denby's home is in some portion of the East. When released today he said he was going East in a few days. The knife which the assault upon Officer Strait was committed, was returned to him upon request.

ORANGE COUNTY BREVITIES.

The California Directory Company will publish a directory of Orange county. Its representative informed The Times correspondent today (Tuesday) that work on the publication would commence at once; that the book would contain a complete classified business directory of the county, city directory of Santa Ana, and a complete farmers' and fruit-growers' directory of Orange county.

Shiloh Circle No. 21, Ladies of the G.A.R. of Santa Ana, will hold an open meeting tomorrow (Wednesday) evening in G.A.R. Hall to which all comrades and their families are invited to be present. Mrs. Eva French, department president of the Ladies of the G.A.R., will be present to address the meeting.

At a meeting of the stockholders of the Exchange Bank last Saturday John McFadden was elected vice-president and R. F. Chilton assistant cashier. The bank now has its full complement of officers and is recognized as one of the strong financial institutions of the city.

J. M. Clark of Santa Ana will depart Thursday of this week for Riverside and San Bernardino counties to open up a market for the field force spray pump which he is handling.

Mrs. M. Anderson and children, Mrs. T. P. Blackler, Miss Stewart and Miss Davis, all of Los Angeles, are visiting at the home of A. Truman on North Main street.

The Advent Church will hold a Christian conference and camp meeting in Tustin beginning Wednesday, August 28, and continuing over two Sundays.

The families of Dr. M. A. Menges and P. H. Turner of Santa Ana are taking their summer's outing at Long Beach.

Prof. R. L. Bisby and wife have returned to Santa Ana from an outing of several weeks at Long Beach and Catalina.

Judge Lucien Shaw of Los Angeles is in Santa Ana for a few days visiting friends.

Mrs. B. A. Bissell of Santa Ana is at Newport Beach for a week or ten days.

Mrs. L. N. Emerson of Santa Ana has gone to Catalina for a ten days' outing.

### POMONA.

POMONA, Aug. 20.—(Regular Correspondence.) To relieve the monotony that has been more conspicuous than anything else, perhaps, for the past few days, there was quite a lively runaway in which a man, horse and road cart figured this forenoon. When brought to a final halt in the narrow alleyway between the Goodrich lodging-house and Dr. Brown's residence, the result was but little damage to anything save the animal, which was somewhat the worse for wear.

A quietly sided-tracked construction train with tents stretched near by in the eastern part of the Southern Pacific yards in Pomona has created some wondering and more talk among the "street corner knowing ones," than any other little happening in this quiet burg for some time. Just what it means remains to be developed, for those who should know are either actually uninformed as yet, or believe in the old maxim, "silence is golden."

It is a well-known fact that Wells, Fargo & Co., as a rule—like all other extensive and well organized corporations—do not work for mere health's sake, and this proposition being true, some of the disinterested outside public would like to know what means this regular exchanging of "fat" and "nit" beer barrels in a prohibition town. Saturday four of the former kind came in from the west; this morning two of the latter (empty) went toward the west on the 8:56 Southern Pacific local.

Charles French, whom Pomonans will remember as one of her active citizens for many years, having been her first Mayor; also the first president of the People's Bank, and for years an attache of the Pomona Land and Water Company, is announced to arrive here tonight from Peacham, Vt., in the last stage of consumption coming back to the old home in this land of sunshine to pass the remnant of his days. Mrs. French remained here during his tour of South America, Cuba and more recently Georgia and the East.

One of the reservoirs on the Kingsley tract that is used only in irrigation, and not for domestic purposes, has become of late quite a "natatorium," as several of the boys hereabouts make periodical evening visits, and enjoy an hour's plunge and swimming in its cooling waters.

Today will end the sitting of the City Trustees of Pomona as a board of equalization on the city assessment rolls of 1895-6.

Mr. and Mrs. R. F. House of this city will celebrate tomorrow (Wednesday) the twenty-fifth anniversary of their nuptials. They were married in old Dutch Flat in the upper part of this State twenty-five years ago and in the latter decade of this period things have gone well with them as regards this world's goods, and this occasion, with a few of their friends to enjoy it, will be one of almost regal splendor, where rich viands and sparkling champagne will be in harmonious profusion, thus creating the happy equilibrium.

Miss Ida Dunlap of Los Angeles, who is en route for an outing in Bear Valley, is making a "stop-over" of a few days in Pomona with her sister, Mrs. George Egan.

Mrs. W. L. Goodwin of this city left this morning for a week's visit with her friend, Miss L. West, Flower street, Los Angeles.

Millard Fillmore of Los Angeles is in Pomona today.

### MT. LOWE.

ECHO MOUNTAIN, Aug. 20.—(Regular Correspondence.) Capt. Francis J. Higginson, U.S.N., and Ensign A. L. Willard disembarked from the steel cruiser Monterey, lying off Santa Monica, and temporarily abandoned the blue sea for a land cruise among the blue mountains that loomed up along their northern horizon. They were cordially welcomed and hospitably entertained by Prof. T. S. C. Lowe, who escorted them over the Alpine division at break of day.

Today the officers of the Monterey have reciprocated the attentions shown them, and Prof. Lowe is their guest on the steel war vessel.

Mrs. John P. Jones of Santa Monica, wife of the Senator, chaperoned a cosmopolitan company, consisting of Miss Jones, Bryn Mawr; Miss Marion Jones, Virginia City; Miss Hamilton, Gold Hill; Mrs. E. Chevassers, San Francisco; Master Mathew Baird, Philadelphia, and Mr. and Mrs. G. Dussol, Paris, France. Of course, they included the wonderful Alpine division in their trip.

Another interesting party, consisted of Mr. and Mrs. D. T. Davenport and daughter, J. D. Lewis and Mira L. Collins of Los Angeles and their friends, S. E. Davenport of New York and J. B. Davenport of Paris, France.

Mr. and Mrs. Harry Ellington Brook and their charming daughter enjoy a mountain outing occasionally, and yesterday was one of those occasions.

O. L. Picher of Pasadena and James H. Jennings of San Francisco, both students at Stanford University, and John Hunter Stearns of Chicago, a student of Williams College, Mass., had a pleasant trip over the Mt. Lowe Railway.

Mr. and Mrs. S. Nordlinger of Los Angeles were accompanied by Mrs. S. H. Levy and William L. Levy of New York.

J. Otto Annicke of St. Louis was in the company of Mr. and Mrs. Louis Gottschalk, Mr. and Mrs. Fred C. Gottschalk and O. B. Gottschalk of Los Angeles.

## SAN BERNARDINO COUNTY.

**PROSPECTS FOR PARTIAL COMPLETION OF COURTHOUSE.**

**Colton Will Have a High School—The Vote Almost Unanimous—The City Assessment Roll—Personal and Other News Notes.**

SAN BERNARDINO, Aug. 20.—(Regular Correspondence.) The Board of Supervisors are contemplating the completion of one floor of the enclosed portion of the new court house the present year.

The architects estimate that it will cost $24,000 and $26,000 respectively to complete the upper and lower floors of the building. If office rooms on either floor are completed, it will furnish quarters for the county offices which are now out of the Court house, and provide a safe place for the county records, in addition to saving the rental now paid.

At present the district attorney, surveyor, coroner and public administrator are in rented offices, for which the county pays $60 a month and the rental is a small thing compared to the danger, of loss by fire, particularly in the surveyor's office. Only yesterday the Board of Supervisors ordered the surveyor to remove all county maps in his office and store them in the hall of records. This will necessitate no end of trouble for Surveyor Cook, but some of the maps in his office could not be replaced if lost, and the Board considers the danger from fire too great.

What the financial condition of the county may be during the year is as yet only to be guessed. No estimates of the needs of any of the departments of the county government have as yet been made, and will not be until the returns from Sacramento are received and it is known what has been done with the assessment. But it can be done and at the same time keep the levy within bounds which will be satisfactory to the tax payers, the cost of completing at least one floor will be included in the amount to be raised in taxes, and plans are made to have the work done as expeditiously as possible.

The funds to cover the expenses of this work will be included in the new tax levy.

COLTON HIGH SCHOOL.

The special election to determine the question of the establishment of a high school at Colton took place yesterday, and the result is highly satisfactory to the friends of educational advancement in that community. Colton has excellent graded schools under charge of Prof. W. F. Bliss, who is also a member of the County Board of Education, and it is largely through his efforts that the city is to have a high school. Heretofore pupils of the higher grade have been compelled to come to this city or go to Riverside. The people voted on the question as they petitioned, and the vote stood 68 for and 3 against. The new High School will open September 16. They expect pupils from East Riverside and Bloomington.

THE CITY ASSESSMENT.

The assesssment of this city, as returned by Assessor W. J. Beaver, is $635,267 less than the assessment of a year ago, and these figures will not be materially changed when the Board of Equalization has completed its work of going through the rolls. The reduction is practically the same as was made in this city by County Assessor Kendall, and of the whole amount, $512,323 is in the old city, bounded by First, Tenth, A and I streets.

The comparative values as taken from the rolls for the two years are as follows:

| | 1894-5. | 1895-6. |
|---|---|---|
| Real estate | $2,480,302 | $2,015,970 |
| Improvements | 1,345,770 | 1,214,570 |
| Personal property | 343,705 | 289,590 |
| Cash credits | 18,790 | 33,180 |
| Total | $4,188,577 | $3,553,310 |
| Mortgages | 614,655 | 587,490 |

The Board of Equalization has been in session for more than a week, and in that time has gone through a part of the assessment rolls and made very few changes, particularly in the value of real estate. It is agreed by the members that the assessment is generally a fair one, but even when cases come up in which a raise was considered just, there was a backwardness among the members when it came to taking action which prevented the changes from being made.

Several changes were made in personal property, and the owners have been cited to appear and show cause why the assessment should not be raised.

SAN BERNARDINO BREVITIES.

Miss Addie Mee gave a tally-ho party last evening in honor of her friends, Miss Ada and Louis Allen of San Jose, Miss Minnie Cole of Colton and Miss Bertha Bonnel of Los Angeles. Rabel Springs was the objective point of the party and after a delightful plunge in the pond the crowd repaired to the pavilion and spent the evening in dancing. A splendid lunch was served and toasts responded to by Joe Israel and Alex Boyer. It was almost 1 o'clock before the merry-makers had been deposited at their respective doors and each carried pleasant recollections of the evening. Miss Mee's guests were: Mr. and Mrs. C. E. Dunscomb, Miss Ada Allen, Miss Louis Allen, Miss Minnie Cole, Miss Bertha Bonnel, Miss Bertha Johnson and Miss Retta Boren, Messrs. Oscar Foy, Joe Israel, H. C. Curtis, I. H. Curtis, William Cord, Alex Boyer and J. C. Littlepage. Mr. and Mrs. W. H. Mee and Mrs. L. B. Allen also drove out in a surrey.

Lieut. J. C. Gregg, U. S. A., brother of Mrs. W. J. Beaver, is spending a portion of his furlough in this city. For two years Lieut. Gregg has been stationed at San Antonio, Tex. He was recently ordered to report for duty at Fort Leavenworth, and will do so September 1.

J. S. Purdy would like to see A. S. Alston of Los Angeles, representative of the Bankers' Alliance Insurance Company. His check for $15 has been returned dishonored. Mr. Purdy has placed the matter in the hands of the sheriff. Alston is supposed to be in San Diego.

The Board of Supervisors has requested the District Attorney to formulate a new license ordinance to apply to outside municipal corporations in the county of San Bernardino, and to submit the same for action of this board on Monday, August 26, 1895.

C. G. Mosher of Del Rosa leaves today on a business trip to Chicago and New York, going via the Santa Fe and New York Central. He will be absent about three months and will spend a portion of his time with his mother at Coeymans-on-the-Hudson.

Albert Glatz of the Fire Department left this morning for a ten days' trip to San Diego. It is his second vacation in six and one-half years' service in the department, and the engine-houses seem deserted.

Messrs. Joseph Brown, Jaek Simmons and J. N. Corbett, who arrived from the mines recently, report passing J. C. Christy, the man reported lost on the road, and that he will arrive in the city soon.

Assistant District Attorney Sprecher was escorting his guests, Judge and Mrs. Evans of Cincinnati about points of interest in the valley today. Colton, Riverside and Redlands were visited.

H. Erickson of London, Eng., president of the Holcomb Valley Mining Company, arrived in this city yesterday, and intends to inspect the company properties in Holcomb Valley.

The Supervisors have adopted the recommendation of Rialto school district for a special tax levy of $500, and one for $2000 for Chino school district.

Mr. and Mrs. Samuel Crawford of Los Angeles are guests of Mrs. Crawford's parents, Mr. and Mrs. Warren, near Garner's track.

John Brown, Jr., and Mrs. N. Brown and son have gone to visit friends at Fredolba Park on the mountains.

Mr. and Mrs. Charles Klein are home from their wedding trip and are domiciled on Court street near F.

Dr. A. K. Johnson is home from Catalina. Mrs. Johnson and family will remain until September.

Dr. S. C. Bogart and family are home from a month's camping expedition in Mill Creek Canyon.

J. S. Pardy says that the $1500 guarantee fund for the Mexican Fiesta his been guaranteed.

C. G. Pierson has been appointed entomologist for the County Horticultural Board.

James N. Lilley and Bessie Doty, both of Colton, have been licensed to wed.

Mrs. M. Menberg has returned from a month's visit to Strawberry Valley.

J. G. McLean left this morning for Santa Monica for a short vacation.

J. G. Sloan is another San Bernardino delegate to Santa Monica.

John Flag has returned from Long Beach.

## SAN DIEGO COUNTY.

**The Water Fight Bobs Up Again—News Notes.**

SAN DIEGO, Aug. 20.—(Regular Correspondence.) The water fight is on again. E. S. Babcock of the Mt. Tecarte Company is beating the tom-toms in the columns of his local organ. He urges people to notice what a wily procrastinator is President Howells of the flume company. According to Babcock the people must look out for the flume company. As Mr. Howells is without a newspaper organ he doesn't reply to Babcock, but goes on "sawing wood" and developing the water resources of the section covered by his company. Howells reasons that "a bird in the hand is worth two in the bush." It is evident that the flume water bird is in the hand and that Babcock's bird is in the bush. But San Diegans are naught for Babcock or Howells. What they want is water, plentiful and cheap. To get this, however, they don't propose to be led around by the nose either by Babcock, Howells or any one else. Whoever furnishes the city with water must do so on a business basis, and not on any copartnership basis, wherein the city is to furnish cash for other people to carry on a private business with. Babcock wants water developed in accordance with his own plans. Any other plans are opposed by him. His public spirit begins and ends with Babcock's plans. Yet he demands prompt action, but if that action promises to wander from the line laid down by Babcock, he at once becomes a decided obstructionist—one of the people he so earnestly deplores. If Babcock, Howells or other persons have legitimate bids to offer for furnishing this city with a water system, they will have an opportunity to do so before the Council on September 2. The city will decide what it will do without the assistance of any of the interested water promoters. The methods of the flume and of the Mt. Tecarte people are pretty well understood by this time.

Francisco Paderes, the Ensenada murderer, has been arrested in El Cajon.

Ex-Tax Collector Weineke's bondsmen haves paid $3148 to make good that official's deficit.

Miss Belle Stewart, daughter of W. W. Stewart, will be married to Paymaster Reynolds of the U.S.S. Thetis, in St. Paul's Church on Wednesday.

The San Diego Real Estate Journal appears increased to sixteen pages, or double its initial size. It is published by the Real Estate Dealers' Association of this city.

The board of delegates declined to confirm John F. Sinks as Police Commisioner on Monday.

General Passenger Agent Byrne of the Southern California road is at Hotel del Coronado.

O. J. Stough has started on an eastern trip. He will visit New York and Canada.

## REDLANDS.

REDLANDS, Aug. 20.—(Regular Correspondence.) While the family of E. D. Donham were in the mountains last Sunday, their house in Lugonia Park was broken into and completely ransacked. Everything was turned topsy-turvy, but cash to the amount of one dollar was all that is known to have been taken. Mr. Donham had been paid off the night before, but received his pay in checks instead of cash. In the same neighborhood previous to this time, burglars entered a house in day time and stole $27 in cash.

REDLANDS BREVITIES.

The trial of Ridner Allen before a jury of five in Judge Baker's court Monday afternoon resulted in the jury disagreeing. The defendant will be given another trial tomorrow (Wednesday) at 10 o'clock a.m. Allen was arrested last Saturday at Long Beach and brought to this city on Sunday, the charge against him being that of obtaining food at the Woman's Exchange without paying therefor, with intent to defraud the proprietor.

Dr. David W. Hasson has tendered his resignation as trustee of the Union High School.

Rev. E. J. Inwood and family returned from Long Beach today.

Postmaster W. C. Philipps is on duty again, after a several weeks' visit to his old home in Nashville, Tenn.

The hotel at Seven Oaks is reported to be filled with guests, the majority being Los Angeles people.

Mrs. E. M. Boley and daughter, Miss Evelyn Boley, went to Los Angeles, where Miss Boley will enter the State Normal School.

MOUNT LOWE RAILWAY.

For health and pleasure go to the mountains with your families. Can leave "The Pines" and Echo Mountain House after breakfast and reach business in Los Angeles before 9 a.m., leaving Los Angeles after business hours in time for dinner and evening entertainments at Echo Mountain House or "The Pines." Moonlight and other excursions over the new extension half-rate to over-night guests at Echo Mountain House. Grandest mountain ride on face of the earth. See Mt. Lowe time-table, this paper.

"PALACE IN THE SKIES"

Is the new term for "Echo Mountain House." Mt. Lowe Railway connects this house with the Terminal and Santa Fe trains. See Mt. Lowe Railway time-table, this paper.

Surgeon Chiropodist.

S. A. Lanon, No. 59 Bryson Block. All diseases of the feet skillfully treated. Facial blemishes, superfluous hair, birth-marks, smallpox pits and warts permanently removed by electrolysis. Facial massage, manicuring.

Infant Health
SENT FREE
It is a matter of vast importance to mothers. The manufacturers of the GAIL BORDEN EAGLE BRAND CONDENSED MILK issue a pamphlet, entitled "INFANT HEALTH," which should be in every home. Address, NEW YORK CONDENSED MILK CO., 71 Hudson Street, New York.

CUPIDENE,"
he great life-giver rues general and ner o us debility, and all diseases wearing on the body and mind, $1.00 a box, six for $5. For sale at
OPP & VAUGHN,
Fourth and Spring Sts., Los Angeles, Cal.

PAINE'S CELERY COMPOUND MAKES PEOPLE WELL

## SANTA MONICA.

**The Monterey Here—Trustee Doings—Other Notes.**

SANTA MONICA, Aug. 20.—(Regular Correspondence.) The Monterey steamed up the bay last evening and came to anchor almost alongside the big wharf. The presence of the big boat has attracted great attention locally, and nearly everyone has seen or planned to see the defender. The Southern Pacific has arranged its wharf service for convenience of local travel and the trains from the city today have hauled many extra cars full of people curious to see what we rule the seas with. The warship will remain here through tomorrow and will be visited by thousands. "That's what she's here for."

TRUSTEES IN SESSION.

All the Town Trustees were in attendance at the regular session of the board Monday evening and bills amounting to $401.65, passed by the Finance Committee, were audited and ordered paid. $201.50 of this amount was for deputy marshals during encampment, and $150 was for rent.

The Ordinance Committe recommended the passage of the ordinance against stacking of loose hay within the incorporation.

A request was made for transfer of the Bruhn liquor license to Charles Finitti. Pending action thereon ordinace No. 207, restricting such transfers, was repealed by vote of Lewis Vawter and Carillo over Jones and Roth. An ordinance repealing section 3 of the license ordinance relating to monthly licenses for peddlers, agents, theaters, etc., also passed by the same vote, after which the transfer of the saloon license was granted in like manner.

The Third-street grading matter went over for two weeks.

Trustee Lewis was granted sixty days' leave of absence.

The dedication of streets and alleys in the Bandini tract and elsewhere was accepted by ordinance.

The matter of change of name for certain streets to do away with duplicates was referred to the Street Committee.

The clerk was authorized to procure large posters announcing the sewer election.

The Town Attorney called attention to the fact that the tax rate must be fixed at the next regular meeting and the board adjourned until August 26, when they will meet and consider the question of such tax rate.

NOTES ABOUT TOWN.

George P. Kinsey and Charlotte S. Evans were quietly married at the residence of Elmer E. Barackman on Oregon avenue last evening. The nuptial knot was gracefully tied by Justice Barackman, the ceremony being his No. 2 since being inducted into office last January.

Mrs. F. G. Haley and daughter of Pomona have taken rooms on Third street and will spend a few weeks at the beach here.

The Allen lot and cottage on Third street has been transferred to Mrs. Caroline M. Place. The lot joins the doctor's residence and gives him a handsome and valuable frontage.

Senator John P. Jones of Nevada is at home with his family here and will remain some time.

The Coroner's jury in the case of the Pico boy, killed at the canyon yesterday, exonerated the trainmen from all blame. The boy appeared on the track when the engine was scarcely three carlengths away. The whistle and bell did no good, the boy being deaf, and he was killed by his head striking the footboard of the engine.

## ONTARIO.

ONTARIO, Aug. 20.—(Regular Correspondence.) John F. Horsley and Miss Hattie Robertson were married at 7:30 this morning. The ceremony was performed by Rev. E. A. Hoady of the Methodist church, at the home of the bride, and was witnessed only by the immediate relatives of the contracting parties. Miss Robertson is the eldest daughter of Capt. J. P. Robertson, president of the Citizen's bank, and Mr. Horsley is a florist and nurseryman. The happy couple left at once for Monterey, where they will spend their honeymoon.

The following teachers have been elected to teach in the Ontario public schools for the ensuing year: Miss Ella M. Cotton, principal; Mrs. Clara L. Martin, vice-principal; Misses Marie S. Wigton, Carrie V. Pease, Lizzie J. Reynolds, Jessie L. Hill, Alice Miller, Lida V. Foster. Ontario will enjoy the unique distinction this year of having lady teachers exclusively. Schools will open September 16.

W. B. Stewart is building a handsome residence on West Sixth street.

T. S. Knoles has sold for Chaffey

## CITY BRIEFS.

(Printers' Ink:) The best place to put an advertisement is in the paper that enjoys the confidence of the community.

Mr. Samish of San Francisco, the well-known china decorator, has opened his studio with Meyberg Bros., Nos. 124-140 South Main street, and is now prepared to give lessons in the latest styles.

Attend the auction sale this morning at No. 3020 Grand avenue, between Thirtieth and Thirty-first streets. C. M. Stevens, auctioneer.

Dr. Chapman has moved his office from Arrowhead Springs to the Byrne Block on Broadway and Third.

Catalina Island—Fast time and close connections, via Terminal Railway. See time tables in this paper.

The Grand View Hotel, Catalina, has become very popular. Everything nice at reasonable prices.

The Investor, G. A. Dobinson, editor, published Thursdays. On sale at news stands.

Steckel has some unusually fine carbon prints displayed in his case.

There are telegrams at the Western Union telegraph office for the following persons: William P. Granger, C. F. Munson, Gertie Marks.

Capt. W. C. Roberts of the police force wears his right index finger in a sling, having gotten it severely pinched between the chain and sprocket of his bicycle.

G. W. Scott, who was arrested by Officers Reynolds and Dixon for disturbing the peace was given $20 or twenty days by Police Judge Morrison yesterday.

The usual monthly inspection of the police department was held yesterday morning. Capt. Roberts acted as drill-master. The men presented an excellent appearance.

The county ordinance providing for the licensing of certain occupations as is done by the city ordinance is being enforced. A number of complaints of violations of it were issued yesterday.

The Southern California Lawn Tennis Association will hold its annual tournament at Santa Monica next Monday. A number of fine matches are expected and some champion players are to be present.

The University of Southern California has established a college of commerce under the direction of Prof. J. G. Cross, who has achieved distinction as the author of eclectic shorthand. This in a word means the establishment of a business college within the university.

A woman named Hattie Atwood, formerly of Santa Monica, obtained a divorce from her husband, George Atwood, at Santa Monica last Saturday. They were married in 1892, and he, it was claimed, had since abused her in various ways to such an extent as to lead her to seek a legal separation.

### PERSONALS.

Mrs. A. J. Craven of Santa Barbara is at the Nadeau.

E. Moss and family returned from Santa Monica Saturday.

Justinian Caire and family of Santa Barbara are at the Nadeau.

G. W. Lynch and family of San Diego are at the Hollenbeck.

Maj. Ewen, U.S.A., with his wife, will go to Coronado this morning.

N. G. Pierce is among the sojourners at Manhansett House, New York.

D. E. Murphy, a San Francisco merchant, is quartered at the Nadeau.

Lud Zobel is back from a five weeks' trip to New York and other Atlantic points.

Dr. Gordon White and J. C. McReynolds of Nashville, Tenn., are staying at the Hollenbeck.

Mr. and Mrs. John J. Byrne, child and nurse; also Miss Byrne, are at Hotel del Coronado.

Miss C. B. Tillinghast and Mrs. J. E. Henry of Boston, Mass., are among the arrivals at the Westminster.

Peter Soren and wife, John W. Soden and Lizzie A. Soden of Kansas City are registered at the Westminster.

Hon. J. T. Evans leaves today for Council Bluffs, intending to return in October to make this city his home.

Godfrey Edwards, manager of the Edwards Cycle Company of San Francisco, arrived from the north yesterday. He will spend a month at Catalina.

Mrs. M. Barker, New York; M. Katz and family, San Bernardino; M. J. Bato and family, Mrs. G. R. King, Winifred Booth and Mrs. J. Frank, Arizona, are at the Hotel Ramona.

Prof. Malone, principal of the Salt Lake City High School, is in Los Angeles for a few days. He has come west to visit the California schools in order to gather information which will be of value in planning the new High School building which Salt Lake is about to erect.

### THE RETAIL CLERKS.

**A Meeting Held Declaring in Favor of Early Closing.**

Several stores of this city keep their clerks at work from 7:30 a.m. to 7, 8 or 9 p.m., and two or three others are planning to begin doing so on September 15. These hours are too long, the clerks say, and they are trying to arouse public sentiment upon the question.

A meeting was held Tuesday evening at No. 107½ North Main street, with about sixty clerks of both sexes in attendance. E. R. Holman read a list of the merchants who will and will not close at 6 p.m. every day except Saturday. After much discussion a committee was appointed to secure signatures to a protest against keeping the stores open after 6 o'clock. Messrs. E. R. Holman, J. H. Smith, G. P. Simmons, A. R. Brauer, G. L. Wagner, G. H. Wadleigh and E. Landsberg will take charge of the work. The preamble and declaration of principles of the Retail Clerks' National Protective Association was then read, to explain the purposes of the organization.

Next Tuesday there will be a watermelon feast at the hall, No. 107½ North Main street, and every retail clerk in Los Angeles is invited to come and bring his wife with him. Messrs. Beahn, Foster and Wilson have the programme in charge.

**Under the New Law.**

The trial of the case of S. S. Christopher, charged with keeping his barber shop open in violation of the new law, will have another delay. The new law, it will be remembered, requires that such places as barber shops shall be closed after 12 o'clock noon on Sundays and holidays. Christopher kept his shop open after 12 o'clock on Memorial day, and was arrested. After repeated postponements the case was to come up again in the Police Court yesterday, but the attorney for the defendant appeared and asked for a continuance. It was reset for August 30.

**A Little Blaze.**

The fire department was called out just after 6 o'clock last night by a telephone alarm. Flames had started some barley in the rear of a place occupied by a Mexican family on the north side of Alise street near Garcia street, but were extinguished before any considerable damage was done.


Highest of all in Leavening Power.—Latest U. S. Gov't Report

**Royal Baking Powder**

**ABSOLUTELY PURE**


## A SARDINE FAMINE.

**THE FRENCH PRODUCT LITTLE OR NOTHING THIS YEAR.**

**The Genuine Article Will Therefore be Practically Limited to the California Output—One Local Cannery Operating and Another Will be Soon.**

It is reported that genuine sardines will be very scarce during the coming season, as none have as yet appeared on the European coast where they are usually caught. This will undoubtedly mean a good deal to the sardine industry in Southern California.

A gentleman familiar with the subject stated yesterday that as far as he knew the only place on the Pacific Coast where sardines are canned is at San Pedro. One cannery is now in active operation there and another, under a separate management, it is stated, will be in operation in about two months.

A representative of the California Fish Company, which has the cannery now in operation, says that the output of canned sardines from that institution will amount to about 15,000 cases for the year 1895. Each case contains the same amount of sardines whether it be 100 "quarter" cans or fifty of the "half" size. The canned sardines from this cannery have been introduced as far east as St. Louis and Chicago. About three months ago what is practically an American label for the goods was adopted and is now used. The only French words in the labels are two words which are used respectively to show the first and second-class brands. Besides this French term on each box there appears the name of the company and the words "Los Angeles, U. S. A."

The San Francisco Chronicle in a recent issue has the following to say in regard to sardines.

"There is a famine in the French sardine trade. The fish should have begun to appear upon the coast of Brittany and in the Bay of Biscay in May, but up to the 1st of this month none had been taken. It sometimes happens after a severe winter that they do not reach European waters until late in the autumn. In that case they are too large to be utilized for the higher class of goods demanded in this country. Even in August and September they are too large. Such is the situation this year. As a consequence, attempts are being made from both France and the East to force sprats on the market in lieu of the sardine. These are really a species of herring, a very inferior fish, and, what is more, are packed in oil of a much lower grade than that employed for the conservation of the genuine sardine. The latter are almost entirely used in California, mostly being the French product, with a certain proportion put up by a packing company in Southern California.

"As the genuine French article will soon be no longer procurable, there will only remain the choice between the foreign or eastern sprats and the California sardine. Unfortunately for the public which always demands French labels, there will be nothing on the exterior of the cans to distinguish between the genuine and the spurious article. The taste will tell connoisseurs of the difference, though there are other means of determining whether the fish are sardines or only small herring.

"That there is no exaggeration in the statement made of the failure of the French sardine catch is shown by a letter received by a firm of local importers from Rodel & Fils Freres, one of the principal houses in that line of business, having headquarters at Bordeaux and establishments at Etel, Concarneaux, St. Yrieix and Quikson. Writing under date of July 25 they say: 'There is no change in the situation. There is a total absence of the fish, and we cannot explain the prolonged delay in its appearance. Two months have gone by, and this loss of time cannot now be made up. Not a single ton of genuine sardines has been put up this season in France, and consequently those holding stock over from last year are asking high prices.'

"The average consumption of French sardines on this Coast is 12,000 cases of 100 quarter tins such as are usually sold by grocers. The amount on hand held by San Francisco importers is only between 500 and 600 cases. Formerly when the local supply was short, the New York market could be drawn upon, but this cannot be done this year as it is almost exhausted of the genuine sardine. The sprat differs from the sardine in having a smooth skin like that of the eel, while the sardine has scales. If the customer wants to know if he is buying one or the other, all he has to do is to take a knife and scrape the fish from the tail toward the head. That will tell the story. If there be no scales the fish are sprats. These latter are mostly taken off the coasts of France, Spain and Portugal, and while they pass through the custom-house as herrings they are sold as sardines. In one case the duty is 20 per cent. ad valorem; in the other 2½ cents a tin, or 30 cents a dozen. Of late years the demand on this Coast has been for sardines opening with keys, but there remained in France last season some lots put up under the old system. There has been no change yet in the latter, the price remaining at $1.30 a dozen, but the quotation of quarter sardines with keys has advanced from $1.05 to $1.55 and $1.60 a dozen, with an upward tendency. The prices, however, are not so much of interest as the fact that soon the only genuine sardines obtainable will be those of the California catch, amounting to about 5000 cases a year. Sprats will be generally substituted for sardines and at sardine prices."

**THE U. S. WARSHIP MONTEREY TODAY; LAST CHANCE TO SEE HER.**

Anchored within 1000 feet of boat stairs at Port Los Angeles, Santa Monica. Ample steamer ferriage between wharf and warship. Take Southern Pacific, 9:05, 9:55 a.m. and 1:10 p.m.

READ the particulars of the Times' educational movement in the large ad in this paper. Don't fail.

**A HOT-AIR FURNACE,**

Put in now secures lowest prices and avoids the fall rush. Terms, pay next winter. F. E. Browne, No. 214 South Spring street.

C. B. OLSEN & CO., grocers, No. 143 North Broadway, have recently made arrangements to handle the celebrated "Kona" coffee from the Hawaiian Islands. They will have a quantity of fresh roasted at all times.

DID you say you want a hat? Now don't all speak at once, but come early and avoid the rush at Mrs. C. Dosch's great sacrifice millinery sale. Come before the beauties have all fled! Parties wishing to buy a fine business better investigate. Don't forget the number, 313 South Spring street.

"JESSE MOORE" whiskies are unexcelled for purity and quality.

U. S. HOTEL, rooms $3 per week and up.

**The Horse-trainer.**

A large crowd was out again last night to witness the performances of Prof. Gleason, the horse trainer. A bay horse belonging to W. P. Gibson was first handled. This animal, although intelligent, was nervous, but was tamed. Mr. Muller's chestnut horse that smashed things more or less Sunday night was given its second lesson. Drums were beat, pans were rattled, firecrackers were exploded and papers were thrown all about it, but the animal was brought under subjection. A bay horse from Redondo was given its first lesson. A string of tin pans was attached to the crupper and there was some higher kicking than would be tolerated in a vaudeville performance, but the animal was subdued. On Friday night Prof. Gleason will undertake to subdue a bay stallion owned by D. F. Donegan, which has not been out of a box stall for two years.

**Called to Pay Postage.**

Postmaster Van Dusen stated yesterday afternoon that during the day fully thirty-five people had called at the office to see if there were any copies of the midsummer number of The Times which they had mailed and on which postage was due. In most of the cases where such was discovered to be the fact the deficiency was paid. The people who called had apparently read the article in yesterday's Times stating that the postage on the midsummer number is 3 cents, and that nearly three hundred copies were detained at the postoffice because of deficient postage.

**Another Continuance.**

The case of C. D. Willard and others, charged with attempting to use the United States mails for fraudulent purposes, was called in the United States District Court yesterday and was continued till next Monday.


**A Lucky Woman Strikes Gold.**

One of the richest gold mines in South Dakota is in Pennington county, and was discovered by Mrs. Franklin Stone. Very few women have been thus fortunate, but every mother who has ever used Tip Top Cough Syrup has found it to be the very best remedy to give the children for croup or whooping cough.

**New York Novelties**

*Will soon begin to come in—Mr. Zobel returned from the Eastern markets yesterday. —Mrs. Martin, who went East to assist him in the selection of the fall creations, will arrive tomorrow—Watch for Millinery news most interesting—Keep your eye on the Zobel Millinery way.*

**LUD ZOBEL**

The Wonder Millinery,

219 South Spring Street.

The Unique Kid Fitting Corset is the

**Fittest**

Corset to wear because it

**Fits.**

They come for all forms and

**Fit**

Simply because if you get your shape they can't help

**It.**

50c, 75c, $1 and up to $3. Sold here only.

**THE Unique**

LADIES' FURNISHERS.

247 S. Spring St., near Third.

**FOWLER ... BICYCLES**

FOWLER CYCLE CO.,

L. W. FOX, Manager.

'Phone 1656. 431 South Spring

**They Do Say**

That we sell Canadian Club Whisky for 95c a bottle.

**That's True And Easily Explained.**

Why, we sell Hoff Extract Malt for $2.80 per dozen.

**A Well Known Fact**

That we sell Woodbury's Facial Soap for 20c cake.

Pears' Soap, 12½c.

There are two things we wish to tell you:

First—We are cut-rate druggists from start to finish, and when we start to cut there's no stopping us, nor any let up to us. We must be the lowest priced drug house in Los Angeles, and that's all there's to it.

Second—We guarantee the purity and quality of every bit of drugs used in the department. That's our standard, "PURITY AND QUALITY." Price or cost but a secondary consideration.

**Our Great Success**

In the drug business for the past years was due simply to the fact that we used none but the purest drugs and yet were always the lowest in our charges.

**Baby Foods**

And foods for invalids. None but those made by the most reliable standard manufacturers of the world are sold by us.

MELLINS'S FOOD, large, 54c.
MELLINS'S FOOD, small, 35c.
MALTED MILK, small, 35c.
MALTED MILK, medium, 70c.
MALTED MILK large hospital, $2.95.
NESTLE'S FOOD 38c.
PURE SUGAR OF MILK, GERMAN, 50c per pound.

OUR DRUG DEPARTMENT IS UNDER THE PERSONAL SUPERVISION OF OUR MR. C. H. HANCE. ALL PRESCRIPTIONS DISPENSED UNDER THE CAREFUL SUPERVISION OF MR. FORREST HANCE, A GRADUATE IN PHARMACY.

**Pure, Sure, Cure.**

| | |
|---|---|
| HOOD'S SARSAPARILLA | 63c |
| JOY'S SARSAPARILLA | 63c |
| POND'S EXTRACT | 33c |
| SYRUP OF FIGS | 33c |
| ARNICA TOOTH SOAP | 12½c |
| DR. WILLIAMS' PINK PILLS | 33c |
| MARIANA COCA WINE | 95c |
| LYDIA PINKHAM'S COMPOUND | 70c |
| CUTIRUCA RESOLVENT | 74c |
| DR. HENLY'S CELERY, BEEF AND IRON | 70c |
| FELLOWS' SYRUP | 95c |
| PIERCE'S FAVORITE PRESCRIPTION | 70c |
| PIERCE'S MEDIAL DISCOVERY | 70c |
| SCOTT'S EMULSION | 59c |
| SCOTT'S COMPOUND | 75c |
| PAINE'S CELERY COMPOUND | 59c |
| WARNER'S SAFE K. & L. CURE | 80c |
| MILES' NERVINE | 70c |
| ST. JACOB'S OIL | 33c |
| WIZARD OIL | 33c |
| CARLSBAD SALTS | 60c |
| AYER'S AND BRANDRETH PILLS | 12½c |
| BEECHAM'S AND CARTER'S PILLS | 12½c |

**A. Hamburger & Sons**

**Summer Bed Clothing.**

You have been to the seaside for the past month and forgotten all about the needs at home. Here are a few suggestions from large purchases we made, with a saving of one-third in the prices.

BED SPREADS 85c.
Good-sized Crochet Bedspreads, Marseilles patterns, reduced from $1.25.

BED SPREADS $1.25.
Large-sized Crochet Bedspreads, in several excellent patterns, marked down from $1.50 and $1.75.

BED SPREADS $1.50.
Extra-heavy Crochet Bedspreads of three-ply yarn, Marseilles patterns, worth $2.

BED SPREADS $2.50.
Splendid quality of Marseilles Spreads, full sizes, reduced from $4.

BED SPREADS $2.50.
An excellent Marseilles Spread, illuminated in several handsome tints, reduced from $5.

PILLOW CASES 12½c each.
Full yard and a quarter long, extra quality muslin.

PILLOW CASES 16 2-3c each.
Hemstitched, drawn work, very handsome, ready to use; real value just double.

READY-TO-USE SHEETS 46c.
Each for 2 yards long, 49c for 2¼ yards long and 54c for 2½ yards long; extra quality heavy sheeting.

**Stationery.**

These look like manufacturers' prices to the jobber, but they're not.

They are our regular retail prices and you can have any quantity you wish.

GOOD LEAD PENCILS 3 1-3c doz.
EAGLE LEAD PENCILS 10c doz.
Rubber-tipped.
LINEN PAPER 15c per box.
Ruled, 120 sheets to pound, full pound boxes.
ENVELOPES 22½c box.
Full pound boxes of 250 envelopes to match linen paper.
STENOGRAPHERS' NOTE BOOKS 5c each.
Nicely bound.
STENOGRAPHERS' PENCILS 5c ea.
The very best quality.
SIGNAL PAPETRIE 10c.
The handsomest boxing of good quality paper and envelopes ever offered for the money.
TINTED PAPETRIE 19c.
Hurd's celebrated make. We know that houses in the line claim it to be worth 50c.
WRITING TABLETS 3 1-3c each.
A book fully as thick as a dictionary. A house full of stationery for a nickel.
WRITING TABLETS 5c up.
A very large assortment of plain and ruled paper in tablet form at very low prices.
CARTER'S INK 5c bottle.
POKER CHIPS 25c box.
100 assorted colors or solid colors.

**Don't Scratch. USE "SAELFOFF."**

That wonderful liquid preparation. It is a natural destroyer of fleas and mosquitoes. PRICE ONLY 25c bottle.

**Jewelry.**

From the sublime luxury to the ridiculous. Necessity is about the only comparison to make between the former price and real value, and those prices quoted today.

SILVERINE BELT BUCKLES, 15c upward.
Some at 20c, 25c, 35c, 50c, etc., that had been from again as much to two and three times the price.

SHIRT WAIST SETS 42c.
In silver, gilt and enamel, reduced from up to $1 per set.

CHILD'S RINGS 65c.
Pure solid gold and genuine diamond setting. The lowest-priced one in the lot is worth $2.

GOLD RINGS 29c.
Gold-filled rings for all sizes, reduced from $1 each.

SHELL PINS 29c.
Silver-mounted Shell Hairpins, in the very latest designs; marked down from 50c.

THROAT BUCKLES 15c.
Those very stylish and chic neck-ribbon buckles of handsomely chased silverine, reduced from 50c.

**Ladies' Suits.**

Ask yourself the question: "How long will A. Hamburger & Sons sell these Ladies' Suits at such prices?" And you will admit the reply: "They won't have to very long, for they'll soon sell them all out."

LADIES' SUITS $2.50.
Ladies' navy blue Wool Serge Suits, two pieces, very nobby jacket, very full round skirt; original value, $5; reduced price, $3.50; present clearing price, $2.50.

LADIES' SUITS $3.50.
In an endless variety of wool mixtures, two pieces, well tailored, but $3.50 in order to close the entire line.

LADIES' SUITS $7.50.
Choice of suits worth up to $12.50. Latest styles, perfect fitting; all-wool materials.

LADIES' SUITS $3.98.
Every one of our $5, $5.50 and $6 fine duck and Galatea cloth suits reduced to this price in order to clear them.

CHILDREN'S WRAPS 98c.
Quite a goodly number of children's coats and capes reduced from $1.50 each in order to complete the assortment of bargains.

**Hammocks.**

Perhaps you have none; or the old one is pretty badly worn out; at any rate while we are talking about them we'll let you know how low we have marked them.

MEXICAN GRASS HAMMOCKS $1.
Very large size and reduced from $1.50.

WOVEN HAMMOCKS 95c upward.
With spreader or pillow or valance or all of them; up to $2.50; one-third less than elsewhere.

Also a full line of hammock adjuncts, hooks, ropes, spreaders, etc.

WOVEN HAMOCKS $2.95.
A special mark down of a $4.50 high-grade hammock; can be used all the year round.

**Fancy.**

Just picture yourself, lazily taking the comforts of life in one of those hammocks we've been telling you all about, and then of a sudden desire you want a fan. We have just the thing you want for the occasion in a Japanese fan six for 5c.

SATIN FANS 50c.
In plain white and black and also some hand-painted; ivory handles; good grade of satin; a full line of handsome gauze fans, same price; all reduced from $1.50 each.

SATIN FANS $1.
In double satin; beautiful plain and hand-painted red satin fans, fancy sticks, reduced from up to $2.50.

GAUZE FANS $1.
Hand-painted red gauze fans, fancy sticks, marked down from $2.

FEATHER FANS 75c.
Every handsome style, all colors, feather fans with embossed sticks; actual value $1.50.

SAMPLE FANS $1.25.
An entire sample line of fall fans received and the greater part of them put into stock at the above price. They certainly should have been $2.50 each.

The balance of these SAMPLE FANS UP TO $10 each.
Are the extreme styles for the coming season. Prices all at least one-third less than real value.

**Special Mention.**

We have just received a large and varied line of Fall Silks, values up to $1.50 per yard. We will be ready to describe them in tomorrow's paper, but they will be on sale today.

**A. Hamburger & Sons**

**How to use Cottolene**

the new shortening, like all other things must be rightly used if you wish the best results. Never, in any recipe, use more than two-thirds as much Cottolene as you used to use of lard. Never put Cottolene in a hot pan. Put it in when cold and heat it with the pan. Be careful not to burn Cottolene. To test it, add a drop of water; if hot enough, it will *pop*. Cottolene, when rightly used, delights everyone. Get the genuine, sold everywhere in tins, with trade-marks—"*Cottolene*" and *steer's head in cotton-plant wreath*—on every tin.

Made only by

THE N. K. FAIRBANK COMPANY, St. Louis, Chicago, San Francisco, Portland, Oregon, New York, Boston.

**1,000,000 People Wear W. L. Douglas Shoes**

HAND SEWED PROCESS. $3.00 BEST IN THE WORLD.

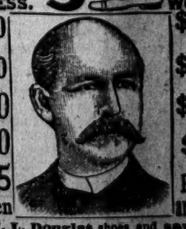

| | |
|---|---|
| $5.00 | $3.00 |
| $4.00 | $2.50 |
| $3.50 | $2.00 |
| $2.50 | $1.75 |
| $2.25 For Men | For Boys and Youths |

Wear W. L. Douglas shoes and save from $1.00 to $3.00 a pair. All Styles and Widths. The advance in leather has increased the price of other makes, but the quality and prices of W. L. Douglas shoes remain the same. Take no substitute; see that name and price is stamped on sole. W. L. Douglas, BROCKTON, MASS. Sold by

L. W. GODIN, 104 North Spring street.
ROCHESTER SHOE HOUSE, 105 North Spring street.
MASSACHUSETTS SHOE HOUSE, 129 West First street.

Watch..

**Our Bulletin Board.**

Something New Every Day in Prices.

OFF & VAUGHN DRUG CO.,

Corner Fourth and Spring.

NO MONEY IN ADVANCE.

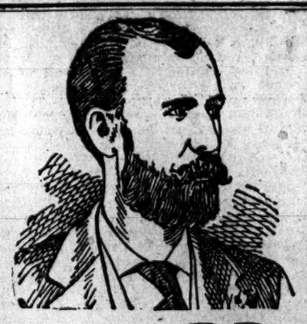

**Complete Cure Or No Pay.**

THIS MEANS EVERYBODY.

**DR. TALCOTT & CO.,**

The only Doctors in Southern California treating

**Diseases of MEN Exclusively**

To show our ability, we will not ask for

**A Dollar Until We Cure You**

We are specialists for every form of Weakness and Diseases of Men, and nothing else.
We cure every form of Weakness in eight weeks. We cure Varicocele in three days.
All other Diseases of which we make a specialty cured quickly and at prices within the reach of all.
Cor. Main and Third Sts., over Wells-Fargo. Office Hours: 9 to 4, 7 to 8:30. Private side entrance on Third Street

Drs. Wong and Yim,

**SANITARIUM.**

NERVOUS AND CHRONIC DISEASES quickly cured without the use of poisons. Four thousand cures. Ten years in Los Angeles. In San Diego Sundays and Mondays; in Los Angeles Tuesdays after 3 p.m., and Wednesday, Thursday, Friday and Saturday mornings.

DRS. WONG & YIM,
731 S. Main st., Los Angeles.

**READ**

Something to your advantage in Sunday's Times by

**Pa. Dental Co.**

226 S. Spring St

**The W. H. PERRY Lumber Mfg. Co's**

LUMBER YARD AND PLANING MILL, Commercial street.

Latest and Best!

**SONNETTE**

**CORSETS.**

The C. P. Importers MAKE THEM.

For Sale by Leading Retailers.

D. HAMBURGER & CO.,

6 and 8 Sutter st., San Francisco, Cal., Selling Agents for the Pacific Coast.

**Auction**

Of $3250 worth of new and second-hand furniture and carpets at Stevens's auction-rooms, No. 413 S. Spring street, Tuesday, August 20, Thursday, August 22, and Friday, August 23, at 2 p.m., consisting in part of 38 handsome oak, maple and birch bedroom suits, 8 folding beds, 60 plain and upholstered rockers, 5 parlor suits, 2 wardrobes, 5 bookcases, 25 assorted bedsteads, 24 extension tables, 12 folding tables, 1 fine new refrigerator, 3 excellent gas ranges, also a large line of new Brussels carpet, imperial rugs, etc., etc. Ladies invited.

C. M. STEVENS, Auctioneer.

**FREE! FREE! FREE!**

One tooth extracted painlessly. One bone or silver filling free, or one dollar off on the first gold crown. Our object is to make your acquaintance and prove that we rank with the most expert and skillful workmen. Our operators are Graduate Dentists from colleges of high standing.

We Challenge the World on Prices.

PRICES UNTIL SEPTEMBER 1.

| | Ordinary Price. | Our Price. |
|---|---|---|
| Best Rubber Plate, from | $10 to $15. | $5.00 |
| Silver Filling, from | $1 to $2. | .50 |
| Bone Filling, from | $1 to $1.50. | .50 |
| Gold Crown, 23 kt fine | $10 to $15. | $5.00 |

NEW YORK DENTAL PARLORS.
331½ S. Spring st., Opp. Owl Drug Store.

**Teeth** Extracted free of charge from 8 a.m. to 9 a.m.

All dental operations made painless by a harmless dental anaesthetic.

Bridgework, Gold Crowns, Gold Fillings and all other fillings at the lowest prices and guaranteed to be done first-class. Artificial teeth, from $5.00 up and satisfaction guaranteed in the most difficult cases.

Have been engaged in the practice of dentistry over eighteen years.

**Dr. Parker's Dental Parlors,**

131½ SOUTH SPRING STREET.

Office open from 8 a.m. to 5 p.m.